

LEAD-BASED PAINT INSPECTION

for

**PIKE COUNTY HOUSING AUTHORITY
BARRY UNITS
BARRY, ILLINOIS**

date of sampling:

MAY 2, 3 & 7, 2013

table of contents:

- ① INTRODUCTION
- ② SUMMARY OF FINDINGS (POSITIVE MATERIALS)
- ③ XRF ANALYSIS SUMMARY
- ④ SITE PLAN(S)
- ⑤ INSPECTOR'S CREDENTIALS
RADIOACTIVE MATERIAL LICENSE

consultant:

**HINDS ENVIRONMENTAL, INC.
2975 STANTON STREET
SPRINGFIELD, ILLINOIS 62703
(217) 585-8970 • FAX (217) 585-8879**

HINDS PROJECT # 13123

SECTION 1

INTRODUCTION

A. APPLICABLE STANDARDS

This inspection report was developed in accordance with HUD/EPA standards for lead-based paint of 1.0 mg/cm^2 or 0.5% by weight as defined by Title X of the 1992 Housing and Community Development Act. Title X is also known as the Residential Lead-based Paint Hazard Reduction Act of 1992.

B. PROTOCOL

INSPECTION PROTOCOL

The intent of this lead-based paint inspection was to inspect and identify lead-based paint on building component surfaces both on the interior and the exterior.

SAMPLING PROTOCOL

Lead-based paint sampling is done using a Niton XLp Spectrum Lead Detector (Model 300A) X-ray Fluorescence (XRF) instrument. This device uses a radioactive source that releases photons of energy onto a painted surface. The emitted photon causes a characteristic wavelength of energy to be released. The instrument then measures the energy release to determine if lead is present and at what amount. Substrate correction is not necessary with this instrument, and it can penetrate 20 layers of paint.

The lead summary of findings identifies building components that tested positive for lead-based paint. The XRF analysis sheets have identified testing areas. The sheets have reading number, then list component tested, substrate, side, condition, color, room, unit number and result. (Color listed is the visible color and may not be the color of the paint that contains lead.) No device at present can differentiate what layer or layers of paint on a surface actually is/are the layer or layers that contain lead. The results are reported as positive or negative in comparison to the standard of 1.0 mg/cm^2 . A negative result does not necessarily mean that no lead is present in the paint, but that the amount of lead in the paint is less than 1.0 mg/cm^2 .

SECTION 2

**LEAD SUMMARY OF FINDINGS
(POSITIVE MATERIALS)**

**PIKE COUNTY HOUSING AUTHORITY
BARRY UNITS
BARRY, ILLINOIS**

INTERIOR

PAINTED WOOD CHAIR RAILS
PAINTED WOOD DOOR STOPS
PAINTED WOOD WINDOW CASINGS
PAINTED WOOD DOOR CASINGS

EXTERIOR

ORIGINAL PAINTED WOOD COMPONENTS UNDER STEEL AND VINYL

SECTION 3

PIKE COUNTY HOUSING AUTHORITY

BARRY

Reading #	Component	Substrate	Side	Condition	Color	Room	Unit #	Results	PbC
1	Self Calibrate								5.56
2	Self Calibrate								5.63
3	Calibrate								1
4	Calibrate								1
5	Calibrate								1
6	Wall	Gypsum	C	Intact	Ivory	Living Room	1	Negative	< LOD
7	Wall	Gypsum	D	Intact	Ivory	Living Room	1	Negative	< LOD
8	Wall	Gypsum	A	Intact	Ivory	Living Room	1	Negative	< LOD
9	Wall	Gypsum	B	Intact	Ivory	Living Room	1	Negative	< LOD
10	Ceiling	Gypsum		Intact	Ivory	Living Room	1	Negative	< LOD
11	Window Sill	Wood	A	Intact	Ivory	Living Room	1	Negative	0.06
12	Window Sash	Vinyl	A	Intact	White	Living Room	1	Negative	< LOD
13	Base	Wood	D	Intact	Ivory	Living Room	1	Negative	< LOD
14	Door	Wood	C	Intact	White	Living Room	1	Negative	< LOD
15	Shelf	Metal	C	Intact	Ivory	Living Room	1	Negative	< LOD
16	Door Stop	Wood	C	Intact	Ivory	Living Room	1	Negative	0.5
17	Door Casing	Wood	A	Intact	Ivory	Living Room	1	Negative	< LOD
18	Door	Metal	A	Intact	White	Kitchen	1	Negative	< LOD
19	Wall	Gypsum	A	Intact	Ivory	Kitchen	1	Negative	< LOD
20	Wall	Gypsum	B	Intact	Ivory	Kitchen	1	Negative	< LOD
21	Wall	Gypsum	C	Intact	Ivory	Kitchen	1	Negative	< LOD
22	Wall	Gypsum	D	Intact	Ivory	Kitchen	1	Negative	< LOD
23	Ceiling	Gypsum		Intact	Ivory	Kitchen	1	Negative	< LOD
24	Window Casing	Wood	A	Intact	Ivory	Kitchen	1	Negative	< LOD
25	Window Sash	Metal	A	Intact	White	Kitchen	1	Negative	< LOD
26	Door	Wood	B	Intact	Varnish	Kitchen	1	Negative	< LOD
27	Cabinet	Wood	B	Intact	Varnish	Kitchen	1	Negative	< LOD
28	Door	Wood	C	Intact	White	Kitchen	1	Negative	< LOD
29	Door Stop	Wood	C	Intact	Ivory	Kitchen	1	Negative	0.25
30	Wall	Gypsum	C	Intact	Ivory	Mechanical	1	Negative	< LOD
31	Wall	Gypsum	D	Intact	Ivory	Mechanical	1	Negative	< LOD
32	Wall	Gypsum	A	Intact	Ivory	Mechanical	1	Negative	< LOD
33	Wall	Gypsum	B	Intact	Ivory	Mechanical	1	Negative	< LOD
34	Ceiling	Gypsum		Intact	Ivory	Mechanical	1	Negative	< LOD
35	Base	Wood	A	Intact	Ivory	Mechanical	1	Negative	< LOD
36	Wall	Gypsum	D	Intact	Ivory	Bedroom	1	Negative	< LOD
37	Wall	Gypsum	A	Intact	Ivory	Bedroom	1	Negative	< LOD
38	Wall	Gypsum	B	Intact	Ivory	Bedroom	1	Negative	< LOD
39	Wall	Gypsum	C	Intact	Ivory	Bedroom	1	Negative	< LOD
40	Ceiling	Gypsum		Intact	Ivory	Bedroom	1	Negative	< LOD
41	Window Sill	Wood	D	Intact	Ivory	Bedroom	1	Negative	< LOD

LOD = LIMIT OF DETECTION

PIKE COUNTY HOUSING AUTHORITY

BARRY

Reading #	Component	Substrate	Side	Condition	Color	Room	Unit #	Results	PbC
42	Window Sash	Metal	D	Intact	Ivory	Bedroom	1	Negative	< LOD
43	Base	Wood	B	Intact	Ivory	Bedroom	1	Negative	< LOD
44	Door	Wood	A	Intact	Ivory	Bedroom	1	Negative	< LOD
45	Door Stop	Wood	A	Intact	Ivory	Bedroom	1	Negative	0.5
46	Shelf	Metal	A	Intact	Ivory	Bedroom	1	Negative	< LOD
47	Door Stop	Wood	D	Intact	Ivory	Bathroom	1	Negative	< LOD
48	Door	Wood	D	Intact	Ivory	Bathroom	1	Negative	< LOD
49	Wall	Gypsum	A	Intact	Ivory	Bathroom	1	Negative	< LOD
50	Wall	Gypsum	B	Intact	Ivory	Bathroom	1	Negative	< LOD
51	Wall	Gypsum	C	Intact	Ivory	Bathroom	1	Negative	< LOD
52	Wall	Gypsum	D	Intact	Ivory	Bathroom	1	Negative	< LOD
53	Ceiling	Gypsum		Intact	Ivory	Bathroom	1	Negative	< LOD
54	Chair Rail	Wood	C	Intact	Ivory	Bathroom	1	Positive	1
55	Chair Rail	Wood	D	Intact	Ivory	Bathroom	1	Negative	0.3
56	Wall	Gypsum	C	Intact	Ivory	Living Room	3	Negative	< LOD
57	Wall	Gypsum	D	Intact	Ivory	Living Room	3	Negative	< LOD
58	Wall	Gypsum	A	Intact	Ivory	Living Room	3	Negative	< LOD
59	Wall	Gypsum	B	Intact	Ivory	Living Room	3	Negative	< LOD
60	Ceiling	Gypsum		Intact	Ivory	Living Room	3	Negative	< LOD
61	Window Stool	Wood	C	Intact	Ivory	Living Room	3	Negative	< LOD
62	Window Sash	Metal	C	Intact	White	Living Room	3	Negative	< LOD
63	Base	Wood	C	Intact	Ivory	Living Room	3	Negative	< LOD
64	Mail Slot	Wood	C	Intact	Ivory	Living Room	3	Negative	< LOD
65	Wall	Gypsum	A	Intact	Ivory	Kitchen	3	Negative	< LOD
66	Wall	Gypsum	B	Intact	Ivory	Kitchen	3	Negative	< LOD
67	Wall	Gypsum	C	Intact	Ivory	Kitchen	3	Negative	< LOD
68	Wall	Gypsum	D	Intact	Ivory	Kitchen	3	Negative	< LOD
69	Ceiling	Gypsum		Intact	Ivory	Kitchen	3	Negative	< LOD
70	Window Sill	Wood	C	Intact	Ivory	Kitchen	3	Negative	< LOD
71	Window Sash	Metal	C	Intact	White	Kitchen	3	Negative	< LOD
72	Door	Wood	A	Intact	Ivory	Kitchen	3	Negative	< LOD
73	Door Stop	Wood	A	Intact	Ivory	Kitchen	3	Negative	< LOD
74	Base	Wood	A	Intact	Ivory	Kitchen	3	Negative	< LOD
75	Wall	Gypsum	A	Intact	Ivory	Mechanical	3	Negative	< LOD
76	Wall	Gypsum	B	Intact	Ivory	Mechanical	3	Negative	< LOD
77	Wall	Gypsum	C	Intact	Ivory	Mechanical	3	Negative	< LOD
78	Wall	Gypsum	D	Intact	Ivory	Mechanical	3	Negative	< LOD
79	Ceiling	Gypsum		Intact	Ivory	Mechanical	3	Negative	< LOD
80	Shelf	Metal	B	Intact	White	Mechanical	3	Negative	< LOD
81	Base	Wood	A	Intact	Ivory	Mechanical	3	Negative	< LOD
82	Door Casing	Wood	C	Intact	Ivory	Bedroom	3	Negative	< LOD

LOD = LIMIT OF DETECTION

PIKE COUNTY HOUSING AUTHORITY

BARRY

Reading #	Component	Substrate	Side	Condition	Color	Room	Unit #	Results	PbC
83	Door	Wood	C	Intact	Varnish	Bedroom	3	Negative	< LOD
84	Wall	Gypsum	B	Intact	Ivory	Bedroom	3	Negative	< LOD
85	Wall	Gypsum	C	Intact	Ivory	Bedroom	3	Negative	< LOD
86	Wall	Gypsum	D	Intact	Ivory	Bedroom	3	Negative	< LOD
87	Wall	Gypsum	A	Intact	Ivory	Bedroom	3	Negative	< LOD
88	Ceiling	Gypsum		Intact	Ivory	Bedroom	3	Negative	< LOD
89	Base	Wood	B	Intact	Ivory	Bedroom	3	Negative	< LOD
90	Window Sill	Wood	D	Intact	Ivory	Bedroom	3	Negative	< LOD
91	Window Sash	Metal	D	Intact	White	Bedroom	3	Negative	< LOD
92	Door	Wood	A	Intact	Ivory	Bedroom	3	Negative	< LOD
93	Door Stop	Wood	C	Intact	Ivory	Bedroom	3	Negative	< LOD
94	Door Stop	Wood	D	Intact	Ivory	Bathroom	3	Negative	0.5
95	Door Casing	Wood	D	Intact	Ivory	Bathroom	3	Negative	< LOD
96	Wall	Gypsum	A	Intact	Ivory	Bathroom	3	Negative	< LOD
97	Wall	Gypsum	B	Intact	Ivory	Bathroom	3	Negative	< LOD
98	Wall	Gypsum	C	Intact	Ivory	Bathroom	3	Negative	< LOD
99	Wall	Gypsum	D	Intact	Ivory	Bathroom	3	Negative	< LOD
100	Ceiling	Gypsum		Intact	Ivory	Bathroom	3	Negative	< LOD
101	Chair Rail	Wood	A	Intact	Ivory	Bathroom	3	Positive	1.1
102	Chair Rail	Wood	A	Intact	Ivory	Bathroom	3	Negative	0.5
103	Chair Rail	Wood	D	Intact	Ivory	Bathroom	3	Negative	0.5
104	Wall	Gypsum	A	Intact	Ivory	Living Room	4	Negative	< LOD
105	Wall	Gypsum	B	Intact	Ivory	Living Room	4	Negative	< LOD
106	Wall	Gypsum	C	Intact	Ivory	Living Room	4	Negative	< LOD
107	Wall	Gypsum	D	Intact	Ivory	Living Room	4	Negative	< LOD
108	Ceiling	Gypsum		Intact	Ivory	Living Room	4	Negative	< LOD
109	Door	Wood	A	Intact	White	Living Room	4	Negative	< LOD
110	Door Stop	Wood	A	Intact	Ivory	Living Room	4	Negative	< LOD
111	Door	Metal	C	Intact	White	Living Room	4	Negative	< LOD
112	Door Casing	Wood	C	Intact	Ivory	Living Room	4	Negative	< LOD
113	Window Sill	Wood	C	Intact	Ivory	Living Room	4	Negative	< LOD
114	Window Sash	Metal	C	Intact	White	Living Room	4	Negative	< LOD
115	Base	Wood	D	Intact	Ivory	Living Room	4	Negative	< LOD
116	Wall	Gypsum	A	Intact	Ivory	Kitchen	4	Negative	< LOD
117	Wall	Gypsum	D	Intact	Ivory	Kitchen	4	Negative	< LOD
118	Wall	Gypsum	C	Intact	Ivory	Kitchen	4	Negative	< LOD
119	Wall	Gypsum	B	Intact	Ivory	Kitchen	4	Negative	< LOD
120	Ceiling	Gypsum		Intact	Ivory	Kitchen	4	Negative	< LOD
121	Window Sill	Wood	C	Intact	Ivory	Kitchen	4	Negative	< LOD
122	Window Sash	Metal	C	Intact	Ivory	Kitchen	4	Negative	< LOD
123	Door	Wood	A	Intact	White	Mechanical	4	Negative	< LOD

LOD = LIMIT OF DETECTION

PIKE COUNTY HOUSING AUTHORITY
BARRY

Reading #	Component	Substrate	Side	Condition	Color	Room	Unit #	Results	PbC
124	Door Stop	Wood	A	Intact	Ivory	Mechanical	4	Negative	< LOD
125	Wall	Gypsum	A	Intact	Ivory	Mechanical	4	Negative	< LOD
126	Wall	Gypsum	B	Intact	Ivory	Mechanical	4	Negative	< LOD
127	Wall	Gypsum	C	Intact	Ivory	Mechanical	4	Negative	< LOD
128	Wall	Gypsum	D	Intact	Ivory	Mechanical	4	Negative	< LOD
129	Ceiling	Gypsum		Intact	Ivory	Mechanical	4	Negative	< LOD
130	Door	Wood	D	Intact	Varnish	Mechanical	4	Negative	< LOD
131	Cabinet	Wood	D	Intact	Varnish	Mechanical	4	Negative	< LOD
132	Wall	Gypsum	A	Intact	Ivory	Bedroom	4	Negative	< LOD
133	Wall	Gypsum	B	Intact	Ivory	Bedroom	4	Negative	< LOD
134	Wall	Gypsum	C	Intact	Ivory	Bedroom	4	Negative	< LOD
135	Wall	Gypsum	D	Intact	Ivory	Bedroom	4	Negative	< LOD
136	Ceiling	Gypsum		Intact	Ivory	Bedroom	4	Negative	< LOD
137	Window Sill	Wood	B	Intact	Ivory	Bedroom	4	Negative	< LOD
138	Window Sash	Metal	B	Intact	White	Bedroom	4	Negative	< LOD
139	Door Stop	Wood	C	Intact	Ivory	Bedroom	4	Negative	< LOD
140	Door	Metal	C	Intact	White	Bedroom	4	Negative	< LOD
141	Shelf	Metal	C	Intact	Ivory	Bedroom	4	Negative	< LOD
142	Door Stop	Wood	B	Intact	Ivory	Bathroom	4	Negative	< LOD
143	Door	Wood	B	Intact	Ivory	Bathroom	4	Negative	< LOD
144	Wall	Gypsum	A	Intact	Ivory	Bathroom	4	Negative	< LOD
145	Wall	Gypsum	B	Intact	Ivory	Bathroom	4	Negative	< LOD
146	Wall	Gypsum	C	Intact	Ivory	Bathroom	4	Negative	< LOD
147	Wall	Gypsum	D	Intact	Ivory	Bathroom	4	Negative	< LOD
148	Ceiling	Gypsum		Intact	Ivory	Bathroom	4	Negative	< LOD
149	Chair Rail	Wood	A	Intact	Ivory	Bathroom	4	Negative	< LOD
150	Trim	Metal	C	Intact	White	Exterior	A-1	Negative	< LOD
151	Column	Metal	C	Intact	White	Exterior	A-1	Negative	0.5
152	Soffit	Metal	C	Intact	Ivory	Exterior	A-1	Negative	< LOD
153	Down Spout	Metal	C	Intact	Ivory	Exterior	A-1	Negative	< LOD
154	Wall	Gypsum	C	Intact	Ivory	Living Room	9	Negative	< LOD
155	Wall	Gypsum	D	Intact	Ivory	Living Room	9	Negative	< LOD
156	Wall	Gypsum	A	Intact	Ivory	Living Room	9	Negative	< LOD
157	Wall	Gypsum	B	Intact	Ivory	Living Room	9	Negative	< LOD
158	Ceiling	Gypsum		Intact	Ivory	Living Room	9	Negative	< LOD
159	Base	Wood	B	Intact	Ivory	Living Room	9	Negative	< LOD
160	Window Sill	Wood	A	Intact	Ivory	Living Room	9	Negative	< LOD
161	Window Sash	Metal	A	Intact	Ivory	Living Room	9	Negative	< LOD
162	Mail Slot	Wood	A	Intact	Ivory	Living Room	9	Negative	< LOD
163	Wall	Gypsum	D	Intact	Ivory	Kitchen	9	Negative	< LOD
164	Wall	Gypsum	C	Intact	Ivory	Kitchen	9	Negative	< LOD

LOD = LIMIT OF DETECTION

PIKE COUNTY HOUSING AUTHORITY
BARRY

Reading #	Component	Substrate	Side	Condition	Color	Room	Unit #	Results	PbC
165	Wall	Gypsum	B	Intact	Ivory	Kitchen	9	Negative	< LOD
166	Wall	Gypsum	A	Intact	Ivory	Kitchen	9	Negative	< LOD
167	Ceiling	Gypsum		Intact	Ivory	Kitchen	9	Negative	< LOD
168	Base	Wood	C	Intact	Ivory	Kitchen	9	Negative	< LOD
169	Cabinet	Wood	B	Intact	Varnish	Kitchen	9	Negative	< LOD
170	Door	Wood	B	Intact	Varnish	Kitchen	9	Negative	< LOD
171	Door	Wood	C	Intact	White	Kitchen	9	Negative	< LOD
172	Door Stop	Wood	C	Intact	Ivory	Kitchen	9	Negative	< LOD
173	Wall	Gypsum	B	Intact	Ivory	Mechanical	9	Negative	< LOD
174	Wall	Gypsum	C	Intact	Ivory	Mechanical	9	Negative	< LOD
175	Wall	Gypsum	D	Intact	Ivory	Mechanical	9	Negative	< LOD
176	Wall	Gypsum	A	Intact	Ivory	Mechanical	9	Negative	< LOD
177	Ceiling	Gypsum		Intact	Ivory	Mechanical	9	Negative	< LOD
178	Base	Wood	A	Intact	Ivory	Mechanical	9	Negative	< LOD
179	Shelf	Wood	B	Intact	Ivory	Mechanical	9	Negative	< LOD
180	Door Casing	Wood	A	Intact	Ivory	Bedroom	9	Negative	< LOD
181	Door	Wood	A	Intact	Varnish	Bedroom	9	Negative	< LOD
182	Wall	Gypsum	B	Intact	Ivory	Bedroom	9	Negative	< LOD
183	Wall	Gypsum	C	Intact	Ivory	Bedroom	9	Negative	< LOD
184	Wall	Gypsum	D	Intact	Ivory	Bedroom	9	Negative	< LOD
185	Wall	Gypsum	A	Intact	Ivory	Bedroom	9	Negative	< LOD
186	Ceiling	Gypsum		Intact	Ivory	Bedroom	9	Negative	< LOD
187	Base	Wood	D	Intact	Ivory	Bedroom	9	Negative	< LOD
188	Window Sill	Wood	D	Intact	Ivory	Bedroom	9	Negative	< LOD
189	Window Sash	Metal	D	Intact	White	Bedroom	9	Negative	< LOD
190	Door	Wood	A	Intact	Ivory	Bedroom	9	Negative	< LOD
191	Door Stop	Wood	B	Intact	Ivory	Bedroom	9	Negative	< LOD
192	Shelf	Metal	B	Intact	Ivory	Bedroom	9	Negative	< LOD
193	Door Casing	Wood	D	Intact	Ivory	Bathroom	9	Negative	0.8
194	Door	Wood	D	Intact	Ivory	Bathroom	9	Negative	< LOD
195	Door Stop	Wood	D	Intact	Ivory	Bathroom	9	Negative	< LOD
196	Wall	Gypsum	C	Intact	Ivory	Bathroom	9	Negative	< LOD
197	Wall	Gypsum	D	Intact	Ivory	Bathroom	9	Negative	< LOD
198	Wall	Gypsum	A	Intact	Ivory	Bathroom	9	Negative	< LOD
199	Wall	Gypsum	B	Intact	Ivory	Bathroom	9	Negative	< LOD
200	Ceiling	Gypsum		Intact	Ivory	Bathroom	9	Negative	< LOD
201	Chair Rail	Wood	A	Intact	Ivory	Bathroom	9	Negative	0.7
202	Wall	Gypsum	A	Intact	Ivory	Living Room	11	Negative	< LOD
203	Wall	Gypsum	B	Intact	Ivory	Living Room	11	Negative	< LOD
204	Wall	Gypsum	C	Intact	Ivory	Living Room	11	Negative	< LOD
205	Wall	Gypsum	D	Intact	Ivory	Living Room	11	Negative	< LOD

LOD = LIMIT OF DETECTION

PIKE COUNTY HOUSING AUTHORITY
BARRY

Reading #	Component	Substrate	Side	Condition	Color	Room	Unit #	Results	PbC
206	Ceiling	Gypsum		Intact	Ivory	Living Room	11	Negative	< LOD
207	Window Sill	Wood	A	Intact	Ivory	Living Room	11	Negative	< LOD
208	Window Sash	Metal	A	Intact	White	Living Room	11	Negative	< LOD
209	Mail Slot	Wood	A	Intact	Ivory	Living Room	11	Negative	< LOD
210	Base	Wood	A	Intact	Ivory	Living Room	11	Negative	< LOD
211	Wall	Gypsum	A	Intact	Ivory	Kitchen	11	Negative	< LOD
212	Wall	Gypsum	B	Intact	Ivory	Kitchen	11	Negative	< LOD
213	Wall	Gypsum	C	Intact	Ivory	Kitchen	11	Negative	< LOD
214	Wall	Gypsum	D	Intact	Ivory	Kitchen	11	Negative	< LOD
215	Ceiling	Gypsum		Intact	Ivory	Kitchen	11	Negative	< LOD
216	Base	Wood	B	Intact	Ivory	Kitchen	11	Negative	< LOD
217	Window Sill	Wood	A	Intact	Ivory	Kitchen	11	Negative	< LOD
218	Window Sash	Metal	A	Intact	Varnish	Kitchen	11	Negative	< LOD
219	Door	Wood	D	Intact	Varnish	Kitchen	11	Negative	< LOD
220	Cabinet	Gypsum	D	Intact	Ivory	Kitchen	11	Negative	< LOD
221	Door	Gypsum	D	Intact	Ivory	Mechanical	11	Negative	< LOD
222	Wall	Gypsum	A	Intact	Ivory	Mechanical	11	Negative	< LOD
223	Wall	Gypsum	B	Intact	Ivory	Mechanical	11	Negative	< LOD
224	Wall	Gypsum	C	Intact	Ivory	Mechanical	11	Negative	< LOD
225	Wall	Gypsum	D	Intact	Ivory	Mechanical	11	Negative	< LOD
226	Ceiling	Gypsum		Intact	Ivory	Mechanical	11	Negative	< LOD
227	Trim	Wood		Intact	Ivory	Mechanical	11	Negative	< LOD
228	Shelf	Wood	C	Intact	Ivory	Mechanical	11	Negative	< LOD
229	Base	Wood	A	Intact	Ivory	Mechanical	11	Negative	< LOD
230	Shelf	Wood	C	Intact	Ivory	Mechanical	11	Negative	< LOD
231	Door Casing	Wood	A	Intact	Ivory	Bedroom	11	Negative	< LOD
232	Door	Wood	A	Intact	Ivory	Bedroom	11	Negative	< LOD
233	Wall	Gypsum	A	Intact	Ivory	Bedroom	11	Negative	< LOD
234	Wall	Gypsum	B	Intact	Ivory	Bedroom	11	Negative	< LOD
235	Wall	Gypsum	C	Intact	Ivory	Bedroom	11	Negative	< LOD
236	Wall	Gypsum	D	Intact	Ivory	Bedroom	11	Negative	< LOD
237	Ceiling	Gypsum		Intact	Ivory	Bedroom	11	Negative	< LOD
238	Shelf Support	Wood	A	Intact	Ivory	Bedroom	11	Negative	< LOD
239	Window Sill	Wood	B	Intact	Ivory	Bedroom	11	Negative	< LOD
240	Window Sash	Metal	B	Intact	Ivory	Bedroom	11	Negative	< LOD
241	Base	Wood	C	Intact	Ivory	Bedroom	11	Negative	< LOD
242	Door	Wood	B	Intact	Ivory	Bathroom	11	Negative	< LOD
243	Door Stop	Wood	B	Intact	Ivory	Bathroom	11	Negative	< LOD
244	Wall	Gypsum	B	Intact	Ivory	Bathroom	11	Negative	< LOD
245	Wall	Gypsum	C	Intact	Ivory	Bathroom	11	Negative	< LOD
246	Wall	Gypsum	D	Intact	Ivory	Bathroom	11	Negative	< LOD

LOD = LIMIT OF DETECTION

PIKE COUNTY HOUSING AUTHORITY

BARRY

Reading #	Component	Substrate	Side	Condition	Color	Room	Unit #	Results	PbC
247	Wall	Gypsum	A	Intact	Ivory	Bathroom	11	Negative	< LOD
248	Ceiling	Gypsum		Intact	Ivory	Bathroom	11	Negative	< LOD
249	Chair Rail	Wood	A	Intact	Ivory	Bathroom	11	Negative	< LOD
250	Base	Wood	D	Intact	Ivory	Bathroom	11	Negative	< LOD
251	Wall	Gypsum	A	Intact	Ivory	Living Room	5	Negative	< LOD
252	Wall	Gypsum	D	Intact	Ivory	Living Room	5	Negative	< LOD
253	Wall	Gypsum	C	Intact	Ivory	Living Room	5	Negative	< LOD
254	Wall	Gypsum	B	Intact	Ivory	Living Room	5	Negative	< LOD
255	Ceiling	Gypsum		Intact	Ivory	Living Room	5	Negative	< LOD
256	Window Stool	Wood	D	Intact	Ivory	Living Room	5	Negative	< LOD
257	Window Sash	Metal	D	Intact	Ivory	Living Room	5	Negative	< LOD
258	Mail Slot	Wood	A	Intact	Ivory	Living Room	5	Negative	< LOD
259	Base	Wood	A	Intact	Ivory	Living Room	5	Negative	< LOD
260	Door	Metal	A	Intact	Ivory	Living Room	5	Negative	< LOD
261	Door Casing	Wood	A	Intact	Ivory	Living Room	5	Negative	0.5
262	Wall	Gypsum	A	Intact	Ivory	Kitchen	5	Negative	< LOD
263	Wall	Gypsum	B	Intact	Ivory	Kitchen	5	Negative	< LOD
264	Wall	Gypsum	C	Intact	Ivory	Kitchen	5	Negative	< LOD
265	Wall	Gypsum	D	Intact	Ivory	Kitchen	5	Negative	< LOD
266	Ceiling	Gypsum		Intact	Ivory	Kitchen	5	Negative	< LOD
267	Window Sill	Wood	A	Intact	Ivory	Kitchen	5	Negative	< LOD
268	Window Sash	Metal	A	Intact	White	Kitchen	5	Negative	< LOD
269	Cabinet	Wood	B	Intact	Varnish	Kitchen	5	Negative	< LOD
270	Drawer	Wood	B	Intact	Varnish	Kitchen	5	Negative	< LOD
271	Door	Wood	B	Intact	White	Mechanical	5	Negative	< LOD
272	Wall	Gypsum	A	Intact	Ivory	Mechanical	5	Negative	< LOD
273	Wall	Gypsum	D	Intact	Ivory	Mechanical	5	Negative	< LOD
274	Wall	Gypsum	C	Intact	Ivory	Mechanical	5	Negative	< LOD
275	Wall	Gypsum	B	Intact	Ivory	Mechanical	5	Negative	< LOD
276	Ceiling	Gypsum		Intact	Ivory	Mechanical	5	Negative	< LOD
277	Door Stop	Wood	A	Intact	Ivory	Mechanical	5	Negative	0.3
278	Door Stop	Wood	A	Intact	Ivory	Bedroom	5	Negative	< LOD
279	Door	Wood	A	Intact	Brown	Bedroom	5	Negative	< LOD
280	Wall	Gypsum	A	Intact	Ivory	Bedroom	5	Negative	< LOD
281	Wall	Gypsum	B	Intact	Ivory	Bedroom	5	Negative	< LOD
282	Wall	Gypsum	C	Intact	Ivory	Bedroom	5	Negative	< LOD
283	Wall	Gypsum	D	Intact	Ivory	Bedroom	5	Negative	< LOD
284	Ceiling	Gypsum		Intact	Ivory	Bedroom	5	Negative	< LOD
285	Door	Wood	A	Intact	White	Bedroom	5	Negative	< LOD
286	Door Stop	Wood	A	Intact	Ivory	Bedroom	5	Negative	0.4
287	Door Stop	Wood	D	Intact	Ivory	Bathroom	5	Negative	< LOD

LOD = LIMIT OF DETECTION

PIKE COUNTY HOUSING AUTHORITY
BARRY

Reading #	Component	Substrate	Side	Condition	Color	Room	Unit #	Results	PbC
288	Door	Wood	D	Intact	Brown	Bathroom	5	Negative	< LOD
289	Wall	Gypsum	C	Intact	Ivory	Bathroom	5	Negative	< LOD
290	Wall	Gypsum	B	Intact	Ivory	Bathroom	5	Negative	< LOD
291	Wall	Gypsum	A	Intact	Ivory	Bathroom	5	Negative	< LOD
292	Wall	Gypsum	D	Intact	Ivory	Bathroom	5	Negative	< LOD
293	Ceiling	Gypsum		Intact	Ivory	Bathroom	5	Negative	< LOD
294	Chair Rail	Wood	D	Intact	Ivory	Bathroom	5	Negative	0.8
295	Wall	Gypsum	A	Intact	Ivory	Living Room	12	Negative	< LOD
296	Wall	Gypsum	D	Intact	Ivory	Living Room	12	Negative	< LOD
297	Wall	Gypsum	C	Intact	Ivory	Living Room	12	Negative	< LOD
298	Wall	Gypsum	B	Intact	Ivory	Living Room	12	Negative	< LOD
299	Ceiling	Gypsum		Intact	Ivory	Living Room	12	Negative	< LOD
300	Door	Metal	A	Intact	White	Living Room	12	Negative	< LOD
301	Door Casing	Wood	A	Intact	Ivory	Living Room	12	Negative	0.5
302	Window Sill	Wood	A	Intact	Ivory	Living Room	12	Negative	< LOD
303	Window Sash	Metal	A	Intact	Ivory	Living Room	12	Negative	< LOD
304	Wall	Gypsum	A	Intact	Ivory	Kitchen	12	Negative	< LOD
305	Wall	Gypsum	B	Intact	Ivory	Kitchen	12	Negative	< LOD
306	Wall	Gypsum	C	Intact	Ivory	Kitchen	12	Negative	< LOD
307	Wall	Gypsum	D	Intact	Ivory	Kitchen	12	Null	< LOD
308	Ceiling	Gypsum		Intact	Ivory	Kitchen	12	Negative	< LOD
309	Door	Wood	B	Intact	Ivory	Kitchen	12	Negative	< LOD
310	Cabinet	Wood	B	Intact	Ivory	Kitchen	12	Negative	< LOD
311	Door	Wood	A	Intact	White	Mechanical	12	Negative	< LOD
312	Door Stop	Wood	A	Intact	Ivory	Mechanical	12	Negative	0.6
313	Wall	Gypsum	D	Intact	Ivory	Mechanical	12	Negative	< LOD
314	Wall	Gypsum	C	Intact	Ivory	Mechanical	12	Negative	< LOD
315	Wall	Gypsum	B	Intact	Ivory	Mechanical	12	Negative	< LOD
316	Wall	Gypsum	A	Intact	Ivory	Mechanical	12	Negative	< LOD
317	Ceiling	Gypsum		Intact	Ivory	Mechanical	12	Negative	< LOD
318	Shelf	Metal	B	Intact	Ivory	Mechanical	12	Negative	< LOD
319	Door Stop	Wood	A	Intact	Ivory	Bedroom	12	Negative	< LOD
320	Door	Wood	A	Intact	Varnish	Bedroom	12	Negative	< LOD
321	Wall	Gypsum	B	Intact	Ivory	Bedroom	12	Negative	< LOD
322	Wall	Gypsum	A	Intact	Ivory	Bedroom	12	Negative	< LOD
323	Wall	Gypsum	D	Intact	Ivory	Bedroom	12	Negative	< LOD
324	Wall	Gypsum	C	Intact	Ivory	Bedroom	12	Negative	< LOD
325	Ceiling	Gypsum		Intact	Ivory	Bedroom	12	Negative	< LOD
326	Door	Wood	B	Intact	Ivory	Bedroom	12	Negative	< LOD
327	Door Stop	Wood	B	Intact	Ivory	Bedroom	12	Negative	< LOD
328	Door Stop	Wood	D	Intact	Ivory	Bathroom	12	Negative	< LOD

LOD = LIMIT OF DETECTION

PIKE COUNTY HOUSING AUTHORITY

BARRY

Reading #	Component	Substrate	Side	Condition	Color	Room	Unit #	Results	PbC
329	Door	Wood	D	Intact	Ivory	Bathroom	12	Negative	< LOD
330	Wall	Gypsum	A	Intact	Ivory	Bathroom	12	Negative	< LOD
331	Wall	Gypsum	B	Intact	Ivory	Bathroom	12	Negative	< LOD
332	Wall	Gypsum	C	Intact	Ivory	Bathroom	12	Negative	< LOD
333	Wall	Gypsum	D	Intact	Ivory	Bathroom	12	Negative	< LOD
334	Ceiling	Gypsum		Intact	Ivory	Bathroom	12	Negative	< LOD
335	Chair Rail	Wood	C	Intact	Ivory	Bathroom	12	Negative	0.7
336	Wall	Gypsum	A	Intact	Ivory	Living Room	13	Negative	< LOD
337	Wall	Gypsum	D	Intact	Ivory	Living Room	13	Negative	< LOD
338	Wall	Gypsum	C	Intact	Ivory	Living Room	13	Negative	< LOD
339	Wall	Gypsum	B	Intact	Ivory	Living Room	13	Negative	< LOD
340	Ceiling	Gypsum		Intact	Ivory	Living Room	13	Negative	< LOD
341	Mail Slot	Wood	A	Intact	Ivory	Living Room	13	Negative	< LOD
342	Window Sill	Wood	D	Intact	Ivory	Living Room	13	Negative	< LOD
343	Window Sash	Metal	D	Intact	White	Living Room	13	Negative	< LOD
344	Door	Metal	A	Intact	White	Living Room	13	Negative	< LOD
345	Door Casing	Wood	A	Intact	Ivory	Living Room	13	Negative	< LOD
346	Wall	Gypsum	A	Intact	Ivory	Kitchen	13	Negative	< LOD
347	Wall	Gypsum	B	Intact	Ivory	Kitchen	13	Negative	< LOD
348	Wall	Gypsum	C	Intact	Ivory	Kitchen	13	Negative	< LOD
349	Wall	Gypsum	D	Intact	Ivory	Kitchen	13	Negative	< LOD
350	Ceiling	Gypsum		Intact	Ivory	Kitchen	13	Negative	< LOD
351	Window Casing	Wood	A	Intact	Ivory	Kitchen	13	Negative	< LOD
352	Window Sash	Metal	A	Intact	White	Kitchen	13	Negative	< LOD
353	Drawer	Wood	B	Intact	Varnish	Kitchen	13	Negative	< LOD
354	Cabinet	Wood	B	Intact	Varnish	Kitchen	13	Negative	< LOD
355	Door	Wood	A	Intact	White	Mechanical	13	Negative	< LOD
356	Door Stop	Wood	A	Intact	Ivory	Mechanical	13	Negative	< LOD
357	Wall	Gypsum	C	Intact	Ivory	Mechanical	13	Negative	< LOD
358	Wall	Gypsum	D	Intact	Ivory	Mechanical	13	Negative	< LOD
359	Wall	Gypsum	A	Intact	Ivory	Mechanical	13	Negative	< LOD
360	Wall	Gypsum	B	Intact	Ivory	Mechanical	13	Negative	< LOD
361	Ceiling	Gypsum		Intact	Ivory	Mechanical	13	Negative	< LOD
362	Shelf	Metal	B	Intact	Ivory	Mechanical	13	Negative	< LOD
363	Wall	Gypsum	A	Intact	Ivory	Bedroom	13	Negative	< LOD
364	Wall	Gypsum	D	Intact	Ivory	Bedroom	13	Negative	< LOD
365	Wall	Gypsum	C	Intact	Ivory	Bedroom	13	Negative	< LOD
366	Wall	Gypsum	B	Intact	Ivory	Bedroom	13	Negative	< LOD
367	Ceiling	Gypsum		Intact	Ivory	Bedroom	13	Negative	< LOD
368	Window Sill	Wood	D	Intact	Ivory	Bedroom	13	Negative	< LOD
369	Window Sash	Metal	D	Intact	White	Bedroom	13	Negative	< LOD

LOD = LIMIT OF DETECTION

PIKE COUNTY HOUSING AUTHORITY

BARRY

Reading #	Component	Substrate	Side	Condition	Color	Room	Unit #	Results	PbC
370	Door	Wood	C	Intact	White	Bedroom	13	Negative	< LOD
371	Door Stop	Wood	C	Intact	Ivory	Bedroom	13	Negative	< LOD
372	Shelf	Metal	C	Intact	Ivory	Bedroom	13	Negative	< LOD
373	Wall	Gypsum	C	Intact	Ivory	Bathroom	13	Negative	< LOD
374	Wall	Gypsum	D	Intact	Ivory	Bathroom	13	Negative	< LOD
375	Wall	Gypsum	A	Intact	Ivory	Bathroom	13	Negative	< LOD
376	Wall	Gypsum	B	Intact	Ivory	Bathroom	13	Negative	< LOD
377	Ceiling	Gypsum		Intact	Ivory	Bathroom	13	Negative	< LOD
378	Chair Rail	Wood	B	Intact	Ivory	Bathroom	13	Positive	1.7
379	Door Casing	Wood	D	Intact	Ivory	Bathroom	13	Negative	< LOD
380	Wall	Gypsum	A	Intact	Ivory	Living Room	15	Negative	< LOD
381	Wall	Gypsum	B	Intact	Ivory	Living Room	15	Negative	< LOD
382	Wall	Gypsum	C	Intact	Ivory	Living Room	15	Negative	< LOD
383	Wall	Gypsum	D	Intact	Ivory	Living Room	15	Negative	< LOD
384	Ceiling	Gypsum		Intact	Ivory	Living Room	15	Negative	< LOD
385	Window Sill	Wood	A	Intact	Ivory	Living Room	15	Negative	< LOD
386	Window Sash	Metal	A	Intact	Ivory	Living Room	15	Negative	< LOD
387	Door	Wood	C	Intact	Ivory	Living Room	15	Negative	< LOD
388	Door Stop	Wood	C	Intact	Ivory	Living Room	15	Negative	< LOD
389	Mail Slot	Wood	C	Intact	Ivory	Living Room	15	Negative	< LOD
390	Wall	Gypsum	A	Intact	Ivory	Kitchen	15	Negative	< LOD
391	Wall	Gypsum	B	Intact	Ivory	Kitchen	15	Negative	< LOD
392	Wall	Gypsum	C	Intact	Ivory	Kitchen	15	Negative	< LOD
393	Wall	Gypsum	D	Intact	Ivory	Kitchen	15	Negative	< LOD
394	Ceiling	Gypsum		Intact	Ivory	Kitchen	15	Negative	< LOD
395	Window Casing	Wood	A	Intact	Ivory	Kitchen	15	Negative	0.5
396	Window Sash	Metal	A	Intact	White	Kitchen	15	Negative	< LOD
397	Door	Wood	C	Intact	Ivory	Kitchen	15	Negative	< LOD
398	Door Stop	Wood	C	Intact	Ivory	Kitchen	15	Negative	< LOD
399	Base	Wood	C	Intact	Ivory	Kitchen	15	Negative	< LOD
400	Wall	Gypsum	C	Intact	Ivory	Mechanical	15	Negative	< LOD
401	Wall	Gypsum	B	Intact	Ivory	Mechanical	15	Negative	< LOD
402	Wall	Gypsum	A	Intact	Ivory	Mechanical	15	Negative	< LOD
403	Wall	Gypsum	D	Intact	Ivory	Mechanical	15	Negative	< LOD
404	Ceiling	Gypsum		Intact	Ivory	Mechanical	15	Negative	< LOD
405	Base	Wood	C	Intact	Ivory	Mechanical	15	Negative	< LOD
406	Wall	Gypsum	A	Intact	Ivory	Bedroom	15	Negative	< LOD
407	Wall	Gypsum	B	Intact	Ivory	Bedroom	15	Negative	< LOD
408	Wall	Gypsum	C	Intact	Ivory	Bedroom	15	Negative	< LOD
409	Wall	Gypsum	D	Intact	Ivory	Bedroom	15	Negative	< LOD
410	Ceiling	Gypsum		Intact	Ivory	Bedroom	15	Negative	< LOD

LOD = LIMIT OF DETECTION

PIKE COUNTY HOUSING AUTHORITY
BARRY

Reading #	Component	Substrate	Side	Condition	Color	Room	Unit #	Results	PbC
411	Door Stop	Wood	a	Intact	Ivory	Bedroom	15	Null	< LOD
412	Door Stop	Wood	A	Intact	Ivory	Bedroom	15	Negative	< LOD
413	Door Casing	Wood	A	Intact	Ivory	Bedroom	15	Negative	< LOD
414	Door	Wood	A	Intact	Varnish	Bedroom	15	Negative	< LOD
415	Shelf	Metal	C	Intact	Ivory	Bathroom	15	Negative	< LOD
416	Door Casing	Wood	B	Intact	Ivory	Bathroom	15	Negative	< LOD
417	Door	Wood	B	Intact	Varnish	Bathroom	15	Negative	< LOD
418	Door Stop	Wood	B	Intact	Ivory	Bathroom	15	Negative	< LOD
419	Wall	Gypsum	C	Intact	Ivory	Bathroom	15	Negative	< LOD
420	Wall	Gypsum	B	Intact	Ivory	Bathroom	15	Negative	< LOD
421	Wall	Gypsum	A	Intact	Ivory	Bathroom	15	Negative	< LOD
422	Wall	Gypsum	D	Intact	Ivory	Bathroom	15	Negative	< LOD
423	Ceiling	Gypsum		Intact	Ivory	Bathroom	15	Negative	< LOD
424	Chair Rail	Wood	D	Intact	Ivory	Bathroom	15	Positive	1.6
425	Chair Rail	Wood	B	Intact	Ivory	Bathroom	15	Negative	0.7
426	Base	Wood	A	Intact	Ivory	Bathroom	15	Negative	< LOD
427	Window Sill	Wood	B	Intact	Ivory	Bathroom	15	Negative	< LOD
428	Window Sill	Wood	B	Intact	Ivory	Bathroom	15	Negative	< LOD
429	Window Sash	Metal	B	Intact	White	Bathroom	15	Negative	< LOD
430	Column	Metal	A	Intact	Gray	Exterior	A-3	Negative	0.26
431	Down Spout	Metal	B	Intact	White	Exterior	A-3	Negative	< LOD
432	Trim	Metal	A	Intact	White	Exterior	A-3	Negative	< LOD
433	Column	Metal	C	Intact	Gray	Exterior	A-3	Negative	< LOD
434	Column	Metal	A	Intact	Gray	Exterior	B-1	Negative	0.06
435	Fascia	Metal	A	Intact	White	Exterior	B-1	Negative	0.27
436	Trim	Metal	A	Intact	White	Exterior	B-1	Negative	< LOD
437	Down Spout	Metal	D	Intact	White	Exterior	B-1	Negative	< LOD
438	Wall	Gypsum	A	Intact	Ivory	Living Room	17	Negative	< LOD
439	Wall	Gypsum	D	Intact	Ivory	Living Room	17	Negative	< LOD
440	Wall	Gypsum	C	Intact	Ivory	Living Room	17	Negative	< LOD
441	Wall	Gypsum	B	Intact	Ivory	Living Room	17	Negative	< LOD
442	Ceiling	Gypsum		Intact	Ivory	Living Room	17	Negative	< LOD
443	Door Casing	Wood	A	Intact	Ivory	Living Room	17	Negative	< LOD
444	Door	Metal	A	Intact	White	Living Room	17	Negative	0.3
446	Window Sill	Wood	B	Intact	Ivory	Living Room	17	Negative	< LOD
447	Window Sash	Metal	B	Intact	White	Living Room	17	Negative	< LOD
448	Door Stop	Wood	D	Intact	Ivory	Living Room	17	Negative	< LOD
449	Shelf	Metal	D	Intact	Ivory	Living Room	17	Negative	< LOD
450	Door	Metal	D	Intact	Ivory	Living Room	17	Negative	< LOD
451	Wall	Gypsum	A	Intact	Ivory	Kitchen	17	Negative	< LOD
452	Wall	Gypsum	B	Intact	Ivory	Kitchen	17	Negative	< LOD

LOD = LIMIT OF DETECTION

PIKE COUNTY HOUSING AUTHORITY

BARRY

Reading #	Component	Substrate	Side	Condition	Color	Room	Unit #	Results	PbC
453	Wall	Gypsum	C	Intact	Ivory	Kitchen	17	Negative	< LOD
454	Wall	Gypsum	D	Intact	Ivory	Kitchen	17	Negative	< LOD
455	Ceiling	Gypsum		Intact	Ivory	Kitchen	17	Negative	< LOD
456	Door	Metal	C	Intact	White	Kitchen	17	Negative	< LOD
457	Door Casing	Wood	C	Intact	Ivory	Kitchen	17	Negative	0.7
458	Door	Wood	D	Intact	Varnish	Kitchen	17	Negative	< LOD
459	Window Sill	Wood	B	Intact	White	Kitchen	17	Negative	< LOD
460	Window Sash	Metal	B	Intact	Ivory	Kitchen	17	Negative	< LOD
461	Base	Wood	C	Intact	Ivory	Kitchen	17	Negative	< LOD
462	Wall	Gypsum	A	Intact	Ivory	Mechanical	17	Negative	< LOD
463	Wall	Gypsum	B	Intact	Ivory	Mechanical	17	Negative	< LOD
464	Wall	Gypsum	C	Intact	Ivory	Mechanical	17	Negative	< LOD
465	Ceiling	Gypsum		Intact	Ivory	Mechanical	17	Negative	< LOD
466	Door Jamb	Wood	B	Intact	Ivory	Mechanical	17	Negative	< LOD
467	Door	Wood	B	Intact	Varnish	Mechanical	17	Negative	< LOD
468	Base	Wood	C	Intact	Ivory	Mechanical	17	Negative	< LOD
469	Door Casing	Wood	A	Intact	Ivory	Bathroom	17	Negative	< LOD
470	Door	Wood	A	Intact	Varnish	Bathroom	17	Negative	< LOD
471	Wall	Gypsum	A	Intact	Ivory	Bathroom	17	Negative	< LOD
472	Wall	Gypsum	B	Intact	Ivory	Bathroom	17	Negative	< LOD
473	Wall	Gypsum	C	Intact	Ivory	Bathroom	17	Negative	< LOD
474	Wall	Gypsum	D	Intact	Ivory	Bathroom	17	Negative	< LOD
475	Ceiling	Gypsum		Intact	Ivory	Bathroom	17	Negative	< LOD
476	Chair Rail	Wood	B	Intact	Ivory	Bathroom	17	Null	1.1
477	Chair Rail	Wood	B	Intact	Ivory	Bathroom	17	Positive	1.3
478	Base	Wood	A	Intact	Ivory	Bathroom	17	Negative	< LOD
479	Wall	Gypsum	A	Intact	Ivory	Bedroom	17	Negative	< LOD
480	Wall	Gypsum	B	Intact	Ivory	Bedroom	17	Negative	< LOD
481	Wall	Gypsum	C	Intact	Ivory	Bedroom	17	Negative	< LOD
482	Wall	Gypsum	D	Intact	Ivory	Bedroom	17	Negative	< LOD
483	Ceiling	Gypsum		Intact	Ivory	Bedroom	17	Negative	< LOD
484	Window Sill	Wood	C	Intact	Ivory	Bedroom	17	Negative	< LOD
485	Window Sash	Metal	C	Intact	White	Bedroom	17	Negative	< LOD
486	Door Stop	Wood	B	Intact	Ivory	Bedroom	17	Negative	< LOD
487	Door Stop	Wood	C	Intact	Ivory	Bedroom	17	Negative	< LOD
488	Door	Wood	C	Intact	Varnish	Bedroom	17	Negative	< LOD
489	Wall	Gypsum	B	Intact	Ivory	Bedroom	17	Negative	< LOD
490	Wall	Gypsum	A	Intact	Ivory	Bedroom	17	Negative	< LOD
491	Wall	Gypsum	D	Intact	Ivory	Bedroom	17	Negative	< LOD
492	Wall	Gypsum	C	Intact	Ivory	Bedroom	17	Negative	< LOD
493	Ceiling	Gypsum		Intact	Ivory	Bedroom	17	Negative	< LOD

LOD = LIMIT OF DETECTION

PIKE COUNTY HOUSING AUTHORITY

BARRY

Reading #	Component	Substrate	Side	Condition	Color	Room	Unit #	Results	PbC
494	Window Casing	Wood	A	Intact	Ivory	Bedroom	17	Negative	0.7
495	Window Casing	Wood	A	Intact	Ivory	Bedroom	17	Negative	0.5
496	Window Sash	Metal	A	Intact	White	Bedroom	17	Negative	< LOD
497	Door Stop	Wood	B	Intact	Ivory	Bedroom	17	Negative	< LOD
498	Door	Metal	B	Intact	White	Bedroom	17	Negative	< LOD
499	Shelf	Metal	B	Intact	White	Bedroom	17	Negative	< LOD
500	Wall	Gypsum	A	Intact	Ivory	Living Room	18	Negative	< LOD
501	Wall	Gypsum	D	Intact	Ivory	Living Room	18	Negative	< LOD
502	Wall	Gypsum	C	Intact	Ivory	Living Room	18	Negative	< LOD
503	Wall	Gypsum	B	Intact	Ivory	Living Room	18	Negative	< LOD
504	Ceiling	Gypsum		Intact	Ivory	Living Room	18	Negative	< LOD
505	Window Sill	Wood	D	Intact	Ivory	Living Room	18	Negative	< LOD
506	Window Sash	Metal	D	Intact	Ivory	Living Room	18	Negative	< LOD
507	Door Casing	Wood	A	Intact	Ivory	Living Room	18	Negative	< LOD
508	Door	Metal	A	Intact	White	Living Room	18	Negative	< LOD
509	Door	Metal	B	Intact	White	Living Room	18	Negative	< LOD
510	Door Stop	Wood	B	Intact	Ivory	Living Room	18	Negative	< LOD
511	Shelf	Metal	B	Intact	Ivory	Living Room	18	Negative	< LOD
512	Base	Wood	C	Intact	Ivory	Living Room	18	Negative	< LOD
513	Wall	Gypsum	A	Intact	Ivory	Kitchen	18	Negative	< LOD
514	Wall	Gypsum	B	Intact	Ivory	Kitchen	18	Negative	< LOD
515	Wall	Gypsum	C	Intact	Ivory	Kitchen	18	Negative	< LOD
516	Wall	Gypsum	D	Intact	Ivory	Kitchen	18	Negative	< LOD
517	Ceiling	Gypsum		Intact	Ivory	Kitchen	18	Negative	< LOD
518	Parting Bead	Wood	D	Intact	Ivory	Kitchen	18	Negative	< LOD
519	Window Sash	Metal	D	Intact	White	Kitchen	18	Negative	< LOD
520	Cabinet	Wood	B	Intact	Varnish	Kitchen	18	Negative	< LOD
521	Door Casing	Wood	C	Intact	Ivory	Kitchen	18	Negative	< LOD
522	Door	Metal	C	Intact	White	Kitchen	18	Negative	< LOD
523	Wall	Gypsum	S	Intact	Ivory	Mechanical	18	Negative	< LOD
524	Wall	Gypsum	C	Intact	Ivory	Mechanical	18	Negative	< LOD
525	Wall	Gypsum	D	Intact	Ivory	Mechanical	18	Negative	< LOD
526	Ceiling	Gypsum		Intact	Ivory	Mechanical	18	Negative	< LOD
527	Shelf	Wood	A	Intact	Ivory	Mechanical	18	Negative	< LOD
528	Door Stop	Wood	D	Intact	Ivory	Mechanical	18	Negative	< LOD
529	Door	Wood	D	Intact	Varnish	Mechanical	18	Negative	< LOD
530	Wall	Gypsum	A	Intact	Ivory	Bathroom	18	Negative	< LOD
531	Wall	Gypsum	B	Intact	Ivory	Bathroom	18	Negative	< LOD
532	Wall	Gypsum	C	Intact	Ivory	Bathroom	18	Negative	< LOD
533	Wall	Gypsum	D	Intact	Ivory	Bathroom	18	Negative	< LOD
534	Ceiling	Gypsum		Intact	Ivory	Bathroom	18	Negative	< LOD

LOD = LIMIT OF DETECTION

PIKE COUNTY HOUSING AUTHORITY

BARRY

Reading #	Component	Substrate	Side	Condition	Color	Room	Unit #	Results	PbC
535	Chair Rail	Wood	D	Intact	Ivory	Bathroom	18	Positive	1.5
536	Door Casing	Wood	A	Intact	Ivory	Bathroom	18	Negative	0.5
537	Door	Wood	A	Intact	Ivory	Bathroom	18	Negative	< LOD
538	Wall	Gypsum	A	Intact	Ivory	Bedroom	18	Negative	< LOD
539	Wall	Gypsum	D	Intact	Ivory	Bedroom	18	Negative	< LOD
540	Wall	Gypsum	C	Intact	Ivory	Bedroom	18	Negative	< LOD
541	Wall	Gypsum	B	Intact	Ivory	Bedroom	18	Negative	< LOD
542	Ceiling	Gypsum		Intact	Ivory	Bedroom	18	Negative	< LOD
543	Window Casing	Wood	C	Intact	Ivory	Bedroom	18	Negative	0.7
544	Window Sash	Metal	C	Intact	Ivory	Bedroom	18	Negative	< LOD
545	Door Stop	Wood	A	Intact	Ivory	Bedroom	18	Negative	< LOD
546	Door	Metal	A	Intact	White	Bedroom	18	Negative	< LOD
547	Shelf	Metal	A	Intact	Ivory	Bedroom	18	Negative	< LOD
548	Door Casing	Wood	D	Intact	Ivory	Bedroom	18	Negative	< LOD
549	Door	Wood	D	Intact	Varnish	Bedroom	18	Negative	< LOD
550	Door Stop	Wood	C	Intact	Ivory	Bedroom	18	Negative	< LOD
551	Door	Wood	C	Intact	Varnish	Bedroom	18	Negative	< LOD
552	Wall	Gypsum	D	Intact	Ivory	Bedroom	18	Negative	< LOD
553	Wall	Gypsum	C	Intact	Ivory	Bedroom	18	Negative	< LOD
554	Wall	Gypsum	B	Intact	Ivory	Bedroom	18	Negative	< LOD
555	Wall	Gypsum	A	Intact	Ivory	Bedroom	18	Negative	< LOD
556	Ceiling	Gypsum		Intact	Ivory	Bedroom	18	Negative	< LOD
557	Window Casing	Wood	A	Intact	Ivory	Bedroom	18	Negative	0.4
558	Window Sash	Metal	A	Intact	White	Bedroom	18	Negative	< LOD
559	Door	Metal	D	Intact	White	Bedroom	18	Negative	< LOD
560	Door Stop	Wood	D	Intact	Ivory	Bedroom	18	Negative	< LOD
561	Shelf	Metal	D	Intact	Ivory	Bedroom	18	Negative	< LOD
562	Trim	Metal	A	Intact	White	Exterior	18	Negative	< LOD
563	Facia	Metal	A	Intact	White	Exterior	18	Negative	< LOD
564	Down Spout	Metal	A	Intact	White	Exterior	18	Negative	< LOD
565	Wall	Gypsum	A	Intact	Ivory	Living Room	21	Negative	< LOD
566	Wall	Gypsum	B	Intact	Ivory	Living Room	21	Negative	< LOD
567	Wall	Gypsum	C	Intact	Ivory	Living Room	21	Negative	< LOD
568	Wall	Gypsum	D	Intact	Ivory	Living Room	21	Negative	< LOD
569	Ceiling	Gypsum		Intact	Ivory	Living Room	21	Negative	< LOD
570	Door Casing	Wood	A	Intact	Ivory	Living Room	21	Negative	< LOD
571	Door	Metal	A	Intact	Ivory	Living Room	21	Negative	< LOD
572	Mail Slot	Wood	A	Intact	Ivory	Living Room	21	Negative	< LOD
573	Door	Metal	D	Intact	White	Living Room	21	Negative	< LOD
574	Door Stop	Wood	D	Intact	Ivory	Living Room	21	Negative	< LOD
575	Shelf	Metal	D	Intact	Ivory	Living Room	21	Negative	< LOD

LOD = LIMIT OF DETECTION

PIKE COUNTY HOUSING AUTHORITY

BARRY

Reading #	Component	Substrate	Side	Condition	Color	Room	Unit #	Results	PbC
576	Window Sill	Wood	B	Intact	Ivory	Living Room	21	Negative	< LOD
577	Window Sash	Metal	B	Intact	Ivory	Living Room	21	Negative	< LOD
578	Base	Wood	C	Intact	Ivory	Living Room	21	Negative	< LOD
579	Wall	Gypsum	B	Intact	Ivory	Kitchen	21	Negative	< LOD
580	Wall	Gypsum	C	Intact	Ivory	Kitchen	21	Negative	< LOD
581	Wall	Gypsum	D	Intact	Ivory	Kitchen	21	Negative	< LOD
582	Ceiling	Gypsum		Intact	Ivory	Kitchen	21	Negative	< LOD
583	Cabinet	Wood	D	Intact	Varnish	Kitchen	21	Negative	< LOD
584	Door Casing	Wood	C	Intact	Ivory	Kitchen	21	Negative	< LOD
585	Door	Metal	C	Intact	White	Kitchen	21	Negative	< LOD
586	Window Casing	Wood	B	Intact	Ivory	Kitchen	21	Negative	< LOD
587	Window Sash	Metal	B	Intact	White	Kitchen	21	Negative	< LOD
588	Wall	Gypsum	C	Intact	Ivory	Mechanical	21	Negative	< LOD
589	Wall	Gypsum	B	Intact	Ivory	Mechanical	21	Negative	< LOD
590	Wall	Gypsum	A	Intact	Ivory	Mechanical	21	Negative	< LOD
591	Wall	Gypsum	D	Intact	Ivory	Mechanical	21	Negative	< LOD
592	Ceiling	Gypsum		Intact	Ivory	Mechanical	21	Negative	< LOD
593	Door Stop	Wood	B	Intact	Ivory	Mechanical	21	Negative	< LOD
594	Door	Wood	B	Intact	Varnish	Mechanical	21	Negative	< LOD
595	Shelf	Wood	A	Intact	Ivory	Mechanical	21	Negative	< LOD
596	Wall	Gypsum	C	Intact	Ivory	Bedroom	21	Negative	< LOD
597	Wall	Gypsum	B	Intact	Ivory	Bedroom	21	Negative	< LOD
598	Wall	Gypsum	A	Intact	Ivory	Bedroom	21	Negative	< LOD
599	Wall	Gypsum	D	Intact	Ivory	Bedroom	21	Negative	< LOD
600	Ceiling	Gypsum		Intact	Ivory	Bedroom	21	Negative	< LOD
601	Window Sill	Wood	A	Intact	Ivory	Bedroom	21	Negative	< LOD
602	Window Sash	Metal	A	Intact	Ivory	Bedroom	21	Negative	< LOD
603	Door	Metal	B	Intact	Ivory	Bedroom	21	Negative	< LOD
604	Door Stop	Wood	B	Intact	Ivory	Bedroom	21	Positive	1.6
605	Door Casing	Wood	A	Intact	Ivory	Bathroom	21	Negative	< LOD
606	Door	Wood	A	Intact	Varnish	Bathroom	21	Negative	< LOD
607	Wall	Gypsum	A	Intact	Ivory	Bathroom	21	Negative	< LOD
608	Wall	Gypsum	B	Intact	Ivory	Bathroom	21	Negative	< LOD
609	Wall	Gypsum	C	Intact	Ivory	Bathroom	21	Negative	< LOD
610	Wall	Gypsum	D	Intact	Ivory	Bathroom	21	Negative	< LOD
611	Ceiling	Gypsum		Intact	Ivory	Bathroom	21	Negative	< LOD
612	Chair Rail	Wood	B	Intact	Ivory	Bathroom	21	Negative	< LOD
613	Chair Rail	Wood	B	Intact	Ivory	Bathroom	21	Negative	0.4
614	Chair Rail	Wood	D	Intact	Ivory	Bathroom	21	Negative	0.7
615	Wall	Gypsum	B	Intact	Ivory	Bedroom	21	Negative	< LOD
616	Wall	Gypsum	C	Intact	Ivory	Bedroom	21	Negative	< LOD

LOD = LIMIT OF DETECTION

PIKE COUNTY HOUSING AUTHORITY
BARRY

Reading #	Component	Substrate	Side	Condition	Color	Room	Unit #	Results	PbC
617	Wall	Gypsum	D	Intact	Ivory	Bedroom	21	Negative	< LOD
618	Wall	Gypsum	A	Intact	Ivory	Bedroom	21	Negative	< LOD
619	Ceiling	Gypsum		Intact	Ivory	Bedroom	21	Negative	< LOD
620	Door	Metal	A	Intact	Ivory	Bedroom	21	Negative	< LOD
621	Shelf	Metal	A	Intact	Ivory	Bedroom	21	Negative	< LOD
622	Window Casing	Wood	C	Intact	Ivory	Bedroom	21	Null	0.8
623	Window Casing	Wood	C	Intact	Ivory	Bedroom	21	Negative	0.8
624	Window Sash	Metal	C	Intact	Ivory	Bedroom	21	Negative	< LOD
625	Door Stop	Wood	A	Intact	Ivory	Bedroom	21	Negative	< LOD
626	Door Casing	Wood	B	Intact	Ivory	Bedroom	21	Negative	< LOD
627	Door	Wood	B	Intact	Varnish	Bedroom	21	Negative	< LOD
628	Door Stop	Wood	B	Intact	Ivory	Bedroom	21	Negative	< LOD
629	Door Stop	Wood	B	Intact	Ivory	Living Room	21	Positive	1.9
630	Trim	Wood	B	Intact	Ivory	Living Room	21	Negative	< LOD
631	Wall	Gypsum	B	Intact	Ivory	Living Room	27	Negative	< LOD
632	Wall	Gypsum	C	Intact	Ivory	Living Room	27	Negative	< LOD
633	Wall	Gypsum	D	Intact	Ivory	Living Room	27	Negative	< LOD
634	Wall	Gypsum	A	Intact	Ivory	Living Room	27	Negative	< LOD
635	Ceiling	Gypsum		Intact	Ivory	Living Room	27	Negative	< LOD
636	Door Casing	Wood	A	Intact	Ivory	Living Room	27	Negative	< LOD
637	Door	Metal	A	Intact	White	Living Room	27	Negative	< LOD
638	Door	Metal	B	Intact	White	Living Room	27	Negative	< LOD
639	Door Stop	Wood	B	Intact	Ivory	Living Room	27	Negative	< LOD
640	Door Stop	Wood	B	Intact	Ivory	Living Room	27	Negative	0.7
641	Base	Wood	C	Intact	Ivory	Living Room	27	Negative	< LOD
642	Trim	Wood	C	Intact	Ivory	Living Room	27	Negative	< LOD
643	Window Sill	Wood	D	Intact	Ivory	Living Room	27	Negative	< LOD
644	Window Sash	Metal	D	Intact	Ivory	Living Room	27	Negative	< LOD
645	Wall	Gypsum	A	Intact	Ivory	Kitchen	27	Negative	< LOD
646	Wall	Gypsum	B	Intact	Ivory	Kitchen	27	Negative	< LOD
647	Wall	Gypsum	C	Intact	Ivory	Kitchen	27	Negative	< LOD
648	Wall	Gypsum	D	Intact	Ivory	Kitchen	27	Negative	< LOD
649	Ceiling	Gypsum		Intact	Ivory	Kitchen	27	Negative	< LOD
650	Door Casing	Wood	C	Intact	Ivory	Kitchen	27	Negative	0.7
651	Door Casing	Wood	C	Intact	Ivory	Kitchen	27	Negative	0.6
652	Door Casing	Wood	C	Intact	Ivory	Kitchen	27	Negative	< LOD
653	Door	Metal	C	Intact	White	Kitchen	27	Negative	< LOD
654	Window Sill	Wood	D	Intact	Ivory	Kitchen	27	Negative	< LOD
655	Window Sash	Metal	D	Intact	White	Kitchen	27	Negative	< LOD
656	Cabinet	Wood	B	Intact	Varnish	Kitchen	27	Negative	< LOD
658	Wall	Gypsum	B	Intact	Ivory	Mechanical	27	Negative	< LOD

LOD = LIMIT OF DETECTION

PIKE COUNTY HOUSING AUTHORITY

BARRY

Reading #	Component	Substrate	Side	Condition	Color	Room	Unit #	Results	PbC
659	Wall	Gypsum	C	Intact	Ivory	Mechanical	27	Negative	< LOD
660	Wall	Gypsum	D	Intact	Ivory	Mechanical	27	Negative	< LOD
661	Ceiling	Gypsum		Intact	Ivory	Mechanical	27	Negative	< LOD
662	Door Casing	Wood	D	Intact	Ivory	Mechanical	27	Negative	< LOD
663	Door	Wood	D	Intact	Varnish	Mechanical	27	Negative	< LOD
664	Shelf	Wood	A	Intact	Ivory	Mechanical	27	Negative	< LOD
665	Trim	Wood		Intact	Ivory	Mechanical	27	Negative	< LOD
666	Wall	Gypsum	A	Intact	Ivory	Bathroom	27	Negative	< LOD
667	Wall	Gypsum	B	Intact	Ivory	Bathroom	27	Negative	< LOD
668	Wall	Gypsum	C	Intact	Ivory	Bathroom	27	Negative	< LOD
669	Wall	Gypsum	D	Intact	Ivory	Bathroom	27	Negative	< LOD
671	Door Casing	Wood	A	Intact	Ivory	Bathroom	27	Negative	< LOD
672	Door	Wood	A	Intact	Varnish	Bathroom	27	Negative	< LOD
673	Chair Rail	Wood	A	Intact	Ivory	Bathroom	27	Negative	< LOD
674	Chair Rail	Wood	C	Intact	Ivory	Bathroom	27	Negative	0.7
675	Chair Rail	Wood	C	Intact	Ivory	Bathroom	27	Positive	1.5
676	Wall	Gypsum	A	Intact	Ivory	Bedroom	27	Negative	< LOD
677	Wall	Gypsum	B	Intact	Ivory	Bedroom	27	Negative	< LOD
678	Wall	Gypsum	C	Intact	Ivory	Bedroom	27	Negative	< LOD
679	Wall	Gypsum	D	Intact	Ivory	Bedroom	27	Negative	< LOD
680	Ceiling	Gypsum		Intact	Ivory	Bedroom	27	Negative	< LOD
681	Door Stop	Wood	A	Intact	Ivory	Bedroom	27	Negative	0.5
682	Door	Metal	A	Intact	White	Bedroom	27	Negative	< LOD
683	Window Casing	Wood	C	Intact	Ivory	Bedroom	27	Negative	0.7
684	Window Sash	Metal	C	Intact	White	Bedroom	27	Negative	< LOD
685	Door Stop	Wood	D	Intact	Ivory	Bedroom	27	Negative	< LOD
686	Door	Wood	D	Intact	Varnish	Bedroom	27	Negative	< LOD
687	Door Casing	Wood	D	Intact	Ivory	Bedroom	27	Negative	< LOD
688	Door Stop	Wood	D	Intact	Ivory	Bedroom	27	Negative	0.6
689	Wall	Gypsum	C	Intact	Ivory	Bedroom	27	Negative	< LOD
690	Wall	Gypsum	D	Intact	Ivory	Bedroom	27	Negative	< LOD
691	Wall	Gypsum	B	Intact	Ivory	Bedroom	27	Negative	< LOD
692	Wall	Gypsum	A	Intact	Ivory	Bedroom	27	Negative	< LOD
693	Ceiling	Gypsum		Intact	Ivory	Bedroom	27	Negative	< LOD
694	Window Casing	Wood	A	Intact	Ivory	Bedroom	27	Positive	1.6
695	Window Sash	Metal	A	Intact	Ivory	Bedroom	27	Negative	< LOD
696	Door	Metal	D	Intact	White	Bedroom	27	Negative	< LOD
697	Door Stop	Wood	D	Intact	Ivory	Bedroom	27	Negative	0.6
698	Door Casing	Wood	C	Intact	Ivory	Bedroom	27	Negative	< LOD
699	Door Stop	Wood	C	Intact	Ivory	Bedroom	27	Negative	< LOD
700	Door	Wood	C	Intact	Varnish	Bedroom	27	Negative	< LOD

LOD = LIMIT OF DETECTION

PIKE COUNTY HOUSING AUTHORITY
BARRY

Reading #	Component	Substrate	Side	Condition	Color	Room	Unit #	Results	PbC
701	Calibrate								1
702	Calibrate								1
703	Calibrate								1

LOD = LIMIT OF DETECTION

PIKE COUNTY HOUSING AUTHORITY
BARRY

Reading #	Component	Substrate	Side	Condition	Color	Room	Unit #	Results	PbC
1	Self Calibrate								6.5
2	Calibrate								1
3	Calibrate								0.9
4	Calibrate								1
5	Wall	Gypsum	A	Intact	Ivory	Living Room	19	Negative	< LOD
6	Wall	Gypsum	B	Intact	Ivory	Living Room	19	Negative	< LOD
7	Wall	Gypsum	C	Intact	Ivory	Living Room	19	Negative	< LOD
8	Wall	Gypsum	D	Intact	Ivory	Living Room	19	Negative	< LOD
9	Ceiling	Gypsum	-	Intact	Ivory	Living Room	19	Negative	< LOD
10	Mail Slot	Wood	A	Intact	Ivory	Living Room	19	Negative	< LOD
11	Door Casing	Wood	A	Intact	Ivory	Living Room	19	Negative	0.6
12	DoorCasing	Wood	A	Intact	Ivory	Living Room	19	Negative	0.13
13	Door	Metal	A	Intact	Ivory	Living Room	19	Negative	< LOD
14	Window Casing	Wood	B	Intact	Ivory	Living Room	19	Positive	1.3
15	Window Sash	Metal	B	Intact	Ivory	Living Room	19	Negative	< LOD
16	Stop	Wood	A	Intact	Ivory	Living Room	19	Negative	< LOD
17	Shelf	Metal	A	Intact	Ivory	Living Room	19	Negative	< LOD
18	Door Stop	Wood	D	Intact	Ivory	Living Room	19	Negative	< LOD
19	Wall	Gypsum	A	Intact	Ivory	Mechanical	19	Negative	< LOD
20	Wall	Gypsum	B	Intact	Ivory	Mechanical	19	Negative	< LOD
21	Wall	Gypsum	C	Intact	Ivory	Mechanical	19	Negative	< LOD
22	Wall	Gypsum	D	Intact	Ivory	Mechanical	19	Negative	< LOD
23	Ceiling	Gypsum	-	Intact	Ivory	Mechanical	19	Negative	< LOD
24	Door Stop	Wood	D	Intact	Ivory	Mechanical	19	Negative	< LOD
25	Shelf Support	Wood	A	Intact	Ivory	Mechanical	19	Negative	< LOD
26	Wall	Gypsum	A	Intact	Ivory	Kitchen	19	Negative	< LOD
27	Wall	Gypsum	B	Intact	Ivory	Kitchen	19	Negative	< LOD
28	Wall	Gypsum	C	Intact	Ivory	Kitchen	19	Negative	< LOD
29	Wall	Gypsum	D	Intact	Ivory	Kitchen	19	Negative	< LOD
30	Ceiling	Gypsum	-	Intact	Ivory	Kitchen	19	Negative	< LOD
31	Window Casing	Wood	B	Intact	Ivory	Kitchen	19	Negative	< LOD
32	Window Sash	Metal	B	Intact	White	Kitchen	19	Negative	< LOD
33	Window Sill	Wood	B	Intact	Ivory	Kitchen	19	Negative	< LOD
34	Door	Metal	C	Intact	White	Kitchen	19	Negative	< LOD
35	Door Casing	Wood	C	Intact	Ivory	Kitchen	19	Negative	< LOD
36	Cabinet	Wood	C	Intact	Varnish	Kitchen	19	Negative	< LOD
37	Wall	Gypsum	A	Intact	Ivory	Bathroom	19	Negative	< LOD
38	Wall	Gypsum	B	Intact	Ivory	Bathroom	19	Negative	< LOD
39	Wall	Gypsum	C	Intact	Ivory	Bathroom	19	Negative	< LOD
40	Wall	Gypsum	D	Intact	Ivory	Bathroom	19	Negative	< LOD
41	Ceiling	Gypsum	-	Intact	Ivory	Bathroom	19	Negative	< LOD

LOD = LIMIT OF DETECTION

PIKE COUNTY HOUSING AUTHORITY
BARRY

Reading #	Component	Substrate	Side	Condition	Color	Room	Unit #	Results	PbC
42	Chair Rail	Wood	D	Intact	Ivory	Bathroom	19	Positive	1
43	Door Casing	Wood	A	Intact	Ivory	Bathroom	19	Negative	0.6
44	Door	Wood	A	Intact	Varnish	Bathroom	19	Negative	< LOD
45	Wall	Gypsum	B	Intact	Ivory	Bedroom	19	Negative	< LOD
46	Wall	Gypsum	C	Intact	Ivory	Bedroom	19	Negative	< LOD
47	Wall	Gypsum	D	Intact	Ivory	Bedroom	19	Negative	< LOD
48	Wall	Gypsum	A	Intact	Ivory	Bedroom	19	Negative	< LOD
49	Ceiling	Gypsum	-	Intact	Ivory	Bedroom	19	Negative	< LOD
50	Window Sash	Metal	A	Intact	White	Bedroom	19	Negative	< LOD
51	Window Casing	Wood	A	Intact	Ivory	Bedroom	19	Negative	0.7
52	Door	Wood	C	Intact	Varnish	Bedroom	19	Negative	< LOD
53	Door Stop	Wood	C	Intact	Ivory	Bedroom	19	Negative	< LOD
54	Door Jamb	Wood	C	Intact	Ivory	Bedroom	19	Negative	< LOD
55	Door Casing	Wood	C	Intact	Ivory	Bedroom	19	Negative	< LOD
56	Wall	Gypsum	C	Intact	Ivory	Living Room	7	Negative	< LOD
57	Wall	Gypsum	D	Intact	Ivory	Living Room	7	Negative	< LOD
58	Wall	Gypsum	B	Intact	Ivory	Living Room	7	Negative	< LOD
59	Wall	Gypsum	A	Intact	Ivory	Living Room	7	Negative	< LOD
60	Ceiling	Gypsum	-	Intact	Ivory	Living Room	7	Negative	< LOD
61	Door Casing	Wood	A	Intact	Ivory	Living Room	7	Negative	< LOD
62	Door	Metal	A	Intact	Ivory	Living Room	7	Negative	< LOD
63	Window Casing	Wood	B	Intact	Ivory	Living Room	7	Negative	0.5
64	Window Sash	Metal	B	Intact	Ivory	Living Room	7	Negative	< LOD
65	Door Stop	Wood	C	Intact	Ivory	Living Room	7	Negative	0.4
66	Door Stop	Wood	C	Intact	Ivory	Living Room	7	Negative	0.8
67	Shelf	Metal	C	Intact	Ivory	Living Room	7	Negative	< LOD
68	Wall Trim	Wood	D	Intact	Ivory	Living Room	7	Negative	< LOD
69	Wall	Gypsum	B	Intact	Ivory	Kitchen	7	Negative	< LOD
70	Wall	Gypsum	C	Intact	Ivory	Kitchen	7	Negative	< LOD
71	Wall	Gypsum	D	Intact	Ivory	Kitchen	7	Negative	< LOD
72	Wall	Gypsum	A	Intact	Ivory	Kitchen	7	Negative	< LOD
73	Ceiling	Gypsum	-	Intact	Ivory	Kitchen	7	Negative	< LOD
74	Cabinet	Wood	D	Intact	Varnish	Kitchen	7	Negative	< LOD
75	Window Casing	Wood	A	Intact	Ivory	Kitchen	7	Negative	0.8
76	Window Sash	Metal	A	Intact	White	Kitchen	7	Negative	< LOD
77	Wall	Gypsum	A	Intact	Ivory	Mechanical	7	Negative	< LOD
78	Wall	Gypsum	B	Intact	Ivory	Mechanical	7	Negative	< LOD
79	Wall	Gypsum	C	Intact	Ivory	Mechanical	7	Negative	< LOD
80	Wall	Gypsum	D	Intact	Ivory	Mechanical	7	Negative	< LOD
81	Ceiling	Gypsum	-	Intact	Ivory	Mechanical	7	Negative	< LOD
82	Void		-	Intact	Ivory	Mechanical	7	Negative	< LOD

LOD = LIMIT OF DETECTION

PIKE COUNTY HOUSING AUTHORITY
BARRY

Reading #	Component	Substrate	Side	Condition	Color	Room	Unit #	Results	PbC
83	Door Casing	Wood	A	Intact	Varnish	Bedroom	7	Negative	< LOD
84	Door	Wood	A	Intact	Ivory	Bedroom	7	Negative	< LOD
85	Wall	Gypsum	A	Intact	Ivory	Bedroom	7	Negative	< LOD
86	Wall	Gypsum	B	Intact	Ivory	Bedroom	7	Negative	< LOD
87	Wall	Gypsum	C	Intact	Ivory	Bedroom	7	Negative	< LOD
88	Wall	Gypsum	D	Intact	Ivory	Bedroom	7	Negative	< LOD
89	Ceiling	Gypsum	-	Intact	Ivory	Bedroom	7	Negative	< LOD
90	Window Sill	Wood	B	Intact	Ivory	Bedroom	7	Negative	< LOD
91	Window Sash	Metal	B	Intact	Ivory	Bedroom	7	Negative	< LOD
92	Shelf	Metal	A	Intact	Ivory	Bedroom	7	Negative	< LOD
93	Door Casing	Wood	B	Intact	Ivory	Bathroom	7	Negative	0.5
94	Door	Wood	B	Intact	Varnish	Bathroom	7	Negative	< LOD
95	Wall	Gypsum	C	Intact	Ivory	Bathroom	7	Negative	< LOD
96	Wall	Gypsum	D	Intact	Ivory	Bathroom	7	Negative	< LOD
97	Wall	Gypsum	A	Intact	Ivory	Bathroom	7	Negative	< LOD
98	Wall	Gypsum	B	Intact	Ivory	Bathroom	7	Negative	< LOD
99	Ceiling	Gypsum	-	Intact	Ivory	Bathroom	7	Negative	< LOD
100	Chair Rail	Wood	D	Intact	Ivory	Bathroom	7	Positive	1.7
101	Door Jamb	Metal	A	Intact	White	Exterior		Negative	< LOD
102	Wall	Gypsum	A	Intact	Ivory	Living Room	24	Negative	< LOD
103	Wall	Gypsum	B	Intact	Ivory	Living Room	24	Negative	< LOD
104	Wall	Gypsum	C	Intact	Ivory	Living Room	24	Negative	< LOD
105	Wall	Gypsum	D	Intact	Ivory	Living Room	24	Negative	< LOD
106	Ceiling	Gypsum	-	Intact	Ivory	Living Room	24	Negative	< LOD
107	Window Casing	Wood	A	Intact	Ivory	Living Room	24	Negative	0.4
108	Window Sill	Wood	A	Intact	Ivory	Living Room	24	Negative	< LOD
109	Window Sash	Metal	A	Intact	White	Living Room	24	Negative	< LOD
110	Mail Slot	Wood	A	Intact	Ivory	Living Room	24	Negative	< LOD
111	Door Casing	Wood	A	Intact	Ivory	Living Room	24	Negative	< LOD
112	Door	Metal	A	Intact	Ivory	Living Room	24	Negative	< LOD
113	Rail	Wood	B	Intact	Ivory	Living Room	24	Negative	< LOD
114	Base	Wood	B	Intact	Ivory	Living Room	24	Negative	< LOD
115	Wall	Gypsum	D	Intact	Ivory	Kitchen	24	Negative	< LOD
116	Wall	Gypsum	A	Intact	Ivory	Kitchen	24	Negative	< LOD
117	Wall	Gypsum	B	Intact	Ivory	Kitchen	24	Negative	< LOD
118	Wall	Gypsum	C	Intact	Ivory	Kitchen	24	Negative	< LOD
119	Ceiling	Gypsum	-	Intact	Ivory	Kitchen	24	Negative	< LOD
120	Cabinet	Wood	B	Intact	Ivory	Kitchen	24	Negative	< LOD
121	Door Casing	Wood	C	Intact	Ivory	Kitchen	24	Negative	< LOD
122	Door	Metal	C	Intact	Ivory	Kitchen	24	Negative	< LOD
123	Window Casing	Wood	D	Intact	Ivory	Kitchen	24	Negative	< LOD

LOD = LIMIT OF DETECTION

PIKE COUNTY HOUSING AUTHORITY

BARRY

Reading #	Component	Substrate	Side	Condition	Color	Room	Unit #	Results	PbC
124	Window Sash	Metal	D	Intact	Ivory	Kitchen	24	Negative	< LOD
125	Wall Trim	Wood	A	Intact	Ivory	Kitchen	24	Negative	< LOD
126	Door Jamb	Wood	D	Intact	Ivory	Kitchen	24	Negative	< LOD
127	Door	Wood	D	Intact	Varnish	Mechanical	24	Negative	< LOD
128	Wall	Gypsum	A	Intact	Ivory	Mechanical	24	Negative	< LOD
129	Wall	Gypsum	B	Intact	Ivory	Mechanical	24	Negative	< LOD
130	Wall	Gypsum	C	Intact	Ivory	Mechanical	24	Negative	< LOD
131	Wall	Gypsum	D	Intact	Ivory	Mechanical	24	Negative	< LOD
132	Ceiling	Gypsum	-	Intact	Ivory	Mechanical	24	Negative	< LOD
133	Shelf	Metal	D	Intact	Ivory	Mechanical	24	Negative	< LOD
134	Base	Wood	D	Intact	Ivory	Mechanical	24	Negative	< LOD
135	Door Stop	Wood	B	Intact	Ivory	Mechanical	24	Positive	1
136	Base	Wood	B	Intact	Ivory	Mechanical	24	Negative	< LOD
137	Shelf	Metal	B	Intact	Ivory	Mechanical	24	Negative	< LOD
138	Door	Metal	B	Intact	Ivory	Mechanical	24	Negative	< LOD
139	Door Stop	Wood	B	Intact	Ivory	Mechanical	24	Negative	0.7
140	Door Casing	Wood	A	Intact	Ivory	Bathroom	24	Negative	< LOD
141	Door Jamb	Wood	A	Intact	Ivory	Bathroom	24	Negative	< LOD
142	Door	Wood	A	Intact	Varnish	Bathroom	24	Negative	< LOD
143	Wall	Gypsum	A	Intact	Ivory	Bathroom	24	Negative	< LOD
144	Wall	Gypsum	B	Intact	Ivory	Bathroom	24	Negative	< LOD
145	Wall	Gypsum	C	Intact	Ivory	Bathroom	24	Negative	< LOD
146	Wall	Gypsum	D	Intact	Ivory	Bathroom	24	Negative	< LOD
147	Ceiling	Gypsum	-	Intact	Ivory	Bathroom	24	Negative	< LOD
148	Chair Rail	Wood	B	Intact	Ivory	Bathroom	24	Negative	< LOD
149	Chair Rail	Wood	A	Intact	Ivory	Bathroom	24	Negative	0.8
150	Chair Rail	Wood	D	Intact	Ivory	Bathroom	24	Negative	< LOD
151	Wall	Gypsum	A	Intact	Ivory	Bedroom # 1	24	Negative	< LOD
152	Wall	Gypsum	B	Intact	Ivory	Bedroom # 1	24	Negative	< LOD
153	Wall	Gypsum	C	Intact	Ivory	Bedroom # 1	24	Negative	< LOD
154	Wall	Gypsum	D	Intact	Ivory	Bedroom # 1	24	Negative	< LOD
155	Ceiling	Gypsum	-	Intact	Ivory	Bedroom # 1	24	Negative	< LOD
156	Parting Bead	Wood	A	Intact	Ivory	Bedroom # 1	24	Negative	< LOD
157	Window Sash	Metal	A	Intact	White	Bedroom # 1	24	Negative	< LOD
158	Base	Wood	B	Intact	Ivory	Bedroom # 1	24	Negative	< LOD
159	Closet Door	Metal	B	Intact	White	Bedroom # 1	24	Negative	< LOD
160	Door Stop	Wood	B	Intact	Ivory	Bedroom # 1	24	Negative	< LOD
161	Door	Wood	C	Intact	Varnish	Bedroom # 1	24	Negative	< LOD
162	Door Jamb	Wood	C	Intact	Varnish	Bedroom # 1	24	Negative	< LOD
163	Wall	Gypsum	A	Intact	Ivory	Bedroom # 2	24	Negative	< LOD
164	Wall	Gypsum	B	Intact	Ivory	Bedroom # 2	24	Negative	< LOD

LOD = LIMIT OF DETECTION

PIKE COUNTY HOUSING AUTHORITY
BARRY

Reading #	Component	Substrate	Side	Condition	Color	Room	Unit #	Results	PbC
165	Wall	Gypsum	C	Intact	Ivory	Bedroom # 2	24	Negative	< LOD
166	Wall	Gypsum	D	Intact	Ivory	Bedroom # 2	24	Negative	< LOD
167	Window Casing	Wood	D	Intact	Ivory	Bedroom # 2	24	Negative	< LOD
168	Window Sash	Metal	D	Intact	Ivory	Bedroom # 2	24	Negative	< LOD
169	Closet Door	Metal	B	Intact	Ivory	Bedroom # 2	24	Negative	< LOD
170	Door Stop	Wood	B	Intact	Ivory	Bedroom # 2	24	Positive	2.1
171	Base	Wood	B	Intact	Ivory	Bedroom # 2	24	Negative	< LOD
172	Door	Wood	B	Intact	Varnish	Bedroom # 2	24	Negative	< LOD
173	Casing	Wood	B	Intact	Ivory	Bedroom # 2	24	Negative	< LOD
174	Jamb	Wood	A	Intact	Ivory	Bedroom # 3	24	Negative	< LOD
175	Door	Wood	A	Intact	Ivory	Bedroom # 3	24	Negative	< LOD
176	Wall	Gypsum	A	Intact	Ivory	Bedroom # 3	24	Negative	< LOD
177	Wall	Gypsum	B	Intact	Ivory	Bedroom # 3	24	Negative	< LOD
178	Wall	Gypsum	C	Intact	Ivory	Bedroom # 3	24	Negative	< LOD
179	Wall	Gypsum	D	Intact	Ivory	Bedroom # 3	24	Negative	< LOD
180	Ceiling	Gypsum	-	Intact	Ivory	Bedroom # 3	24	Negative	< LOD
181	Window Casing	Wood	C	Intact	Ivory	Bedroom # 3	24	Negative	< LOD
182	Window Sash	Metal	C	Intact	White	Bedroom # 3	24	Negative	< LOD
183	Closet Door	Metal	B	Intact	White	Bedroom # 3	24	Negative	< LOD
184	Door Stop	Wood	B	Intact	Ivory	Bedroom # 3	24	Positive	1.7
185	Base	Wood	A	Intact	Ivory	Bedroom # 3	24	Negative	< LOD
186	Wall	Gypsum	A	Intact	Ivory	Living Room	23	Negative	< LOD
187	Wall	Gypsum	B	Intact	Ivory	Living Room	23	Negative	< LOD
188	Wall	Gypsum	C	Intact	Ivory	Living Room	23	Negative	< LOD
189	Wall	Gypsum	D	Intact	Ivory	Living Room	23	Negative	< LOD
190	Ceiling	Gypsum	-	Intact	Ivory	Living Room	23	Negative	< LOD
191	Door Stop	Wood	D	Intact	Ivory	Living Room	23	Negative	0.8
192	Closet Door	Metal	D	Intact	White	Living Room	23	Negative	< LOD
193	Window Casing	Wood	A	Intact	Ivory	Living Room	23	Negative	< LOD
194	Window Sash	Metal	A	Intact	Ivory	Living Room	23	Negative	< LOD
195	Window Sill	Wood	A	Intact	Ivory	Living Room	23	Negative	< LOD
196	Door Casing	Wood	A	Intact	Ivory	Living Room	23	Negative	< LOD
197	Door	Metal	A	Intact	White	Living Room	23	Negative	< LOD
198	Mail Slot	Wood	A	Intact	Ivory	Living Room	23	Negative	< LOD
199	Stringer	Wood	D	Intact	Varnish	Living Room	23	Negative	< LOD
200	Post	Wood	C	Intact	Ivory	Living Room	23	Negative	< LOD
201	Wall	Gypsum	A	Intact	Ivory	Kitchen	23	Negative	< LOD
202	Wall	Gypsum	B	Intact	Ivory	Kitchen	23	Negative	< LOD
203	Wall	Gypsum	C	Intact	Ivory	Kitchen	23	Negative	< LOD
204	Wall	Gypsum	D	Intact	Ivory	Kitchen	23	Negative	< LOD
205	Ceiling	Gypsum	-	Intact	Ivory	Kitchen	23	Negative	< LOD

LOD = LIMIT OF DETECTION

PIKE COUNTY HOUSING AUTHORITY
BARRY

Reading #	Component	Substrate	Side	Condition	Color	Room	Unit #	Results	PbC
206	Door Casing	Wood	C	Intact	Ivory	Kitchen	23	Positive	1.2
207	Door	Metal	C	Intact	Ivory	Kitchen	23	Negative	< LOD
208	Window Sash	Metal	C	Intact	Brown	Kitchen	23	Negative	< LOD
209	Cabinet	Wood	D	Intact	Ivory	Mechanical	23	Negative	< LOD
210	Window Casing	Wood	B	Intact	Ivory	Mechanical	23	Negative	< LOD
211	Door Jamb	Wood	B	Intact	Brown	Mechanical	23	Negative	< LOD
212	Door	Wood	B	Intact	Ivory	Mechanical	23	Negative	< LOD
213	Wall	Gypsum	A	Intact	Ivory	Mechanical	23	Negative	< LOD
214	Wall	Gypsum	B	Intact	Ivory	Mechanical	23	Negative	< LOD
215	Wall	Gypsum	D	Intact	Ivory	Mechanical	23	Negative	< LOD
216	Ceiling	Gypsum	-	Intact	Ivory	Mechanical	23	Negative	< LOD
217	Shelf Support	Wood	B	Intact	Ivory	Mechanical	23	Negative	< LOD
218	Wall	Gypsum	A	Intact	Ivory	Bathroom	23	Negative	< LOD
219	Wall	Gypsum	B	Intact	Ivory	Bathroom	23	Negative	< LOD
220	Wall	Gypsum	C	Intact	Ivory	Bathroom	23	Negative	< LOD
221	Wall	Gypsum	D	Intact	Ivory	Bathroom	23	Negative	< LOD
222	Ceiling	Gypsum	-	Intact	Ivory	Bathroom	23	Negative	< LOD
223	Casing	Wood	A	Intact	Ivory	Bathroom	23	Negative	< LOD
224	Door	Wood	A	Intact	Ivory	Bathroom	23	Negative	< LOD
225	Chair Rail	Wood	B	Intact	Ivory	Bathroom	23	Negative	< LOD
226	Chair Rail	Wood	D	Intact	Ivory	Bathroom	23	Negative	< LOD
227	Stop	Wood	D	Intact	Ivory	Bathroom	23	Negative	0.7
228	Closet Door	Metal		Intact	Ivory	Bathroom	23	Negative	< LOD
229	Shelf	Metal		Intact	Ivory	Bedroom # 1	23	Negative	< LOD
230	Jamb	Wood	C	Intact	Ivory	Bedroom # 1	23	Negative	< LOD
231	Door	Wood	C	Intact	Ivory	Bedroom # 1	23	Negative	< LOD
232	Wall	Gypsum	A	Intact	Ivory	Bedroom # 1	23	Negative	< LOD
233	Wall	Gypsum	B	Intact	Ivory	Bedroom # 1	23	Negative	< LOD
234	Wall	Gypsum	C	Intact	Ivory	Bedroom # 1	23	Negative	< LOD
235	Wall	Gypsum	D	Intact	Ivory	Bedroom # 1	23	Negative	< LOD
236	Ceiling	Gypsum	-	Intact	Ivory	Bedroom # 1	23	Negative	< LOD
237	Window Casing	Wood	A	Intact	White	Bedroom # 1	23	Negative	0.05
238	Window Sash	Metal	A	Intact	Ivory	Bedroom # 1	23	Negative	< LOD
239	Window Sill	Wood	A	Intact	White	Bedroom # 1	23	Negative	< LOD
240	Closet Door	Metal	D	Intact	Ivory	Bedroom # 1	23	Negative	< LOD
241	Door Stop	Wood	D	Intact	Ivory	Bedroom # 2	23	Negative	0.5
242	Door Jamb	Wood	D	Intact	Varnish	Bedroom # 2	23	Negative	< LOD
243	Door	Wood	D	Intact	Ivory	Bedroom # 2	23	Negative	< LOD
244	Wall	Gypsum	D	Intact	Ivory	Bedroom # 2	23	Negative	< LOD
245	Wall	Gypsum	A	Intact	Ivory	Bedroom # 2	23	Negative	< LOD
246	Wall	Gypsum	B	Intact	Ivory	Bedroom # 2	23	Negative	< LOD

LOD = LIMIT OF DETECTION

PIKE COUNTY HOUSING AUTHORITY
BARRY

Reading #	Component	Substrate	Side	Condition	Color	Room	Unit #	Results	PbC
247	Wall	Gypsum	C	Intact	White	Bedroom # 2	23	Negative	< LOD
248	Closet Door	Metal	D	Intact	Ivory	Bedroom # 2	23	Negative	< LOD
249	Door Stop	Wood	D	Intact	Ivory	Bedroom # 2	23	Negative	0.6
250	Window Casing	Wood	B	Intact	Ivory	Bedroom # 2	23	Negative	< LOD
251	Window Sill	Wood	B	Intact	Ivory	Bedroom # 2	23	Negative	< LOD
252	Window Sash	Metal	B	Intact	Ivory	Bedroom # 2	23	Negative	< LOD
253	Door Jamb	Wood	A	Intact	Ivory	Bedroom # 3	23	Negative	< LOD
254	Door	Wood	A	Intact	Ivory	Bedroom # 3	23	Negative	< LOD
255	Wall	Gypsum	A	Intact	Ivory	Bedroom # 3	23	Negative	< LOD
256	Wall	Gypsum	B	Intact	Ivory	Bedroom # 3	23	Negative	< LOD
257	Wall	Gypsum	C	Intact	Ivory	Bedroom # 3	23	Negative	< LOD
258	Wall	Gypsum	D	Intact	Ivory	Bedroom # 3	23	Negative	< LOD
259	Ceiling	Gypsum	-	Intact	Ivory	Bedroom # 3	23	Negative	< LOD
260	Closet Door	Metal	D	Intact	Ivory	Bedroom # 3	23	Negative	< LOD
261	Door Stop	Wood	D	Intact	Ivory	Bedroom # 3	23	Negative	0.6
262	Wall	Gypsum	A	Intact	Ivory	Living Room	26	Negative	< LOD
263	Wall	Gypsum	B	Intact	Ivory	Living Room	26	Negative	< LOD
264	Wall	Gypsum	C	Intact	Ivory	Living Room	26	Negative	< LOD
265	Wall	Gypsum	D	Intact	Ivory	Living Room	26	Negative	< LOD
266	Ceiling	Gypsum	-	Intact	Ivory	Living Room	26	Negative	< LOD
267	Post	Wood	C	Intact	Ivory	Living Room	26	Negative	< LOD
268	Window Casing	Wood	A	Intact	Ivory	Living Room	26	Negative	< LOD
269	Window Sash	Metal	A	Intact	White	Living Room	26	Negative	< LOD
270	Door Stop	Wood	D	Intact	Ivory	Living Room	26	Negative	0.8
271	Door	Metal	D	Intact	White	Living Room	26	Negative	< LOD
272	Wall	Gypsum	A	Intact	Ivory	Kitchen	26	Negative	< LOD
273	Wall	Gypsum	B	Intact	Ivory	Kitchen	26	Negative	< LOD
274	Wall	Gypsum	C	Intact	Ivory	Kitchen	26	Negative	< LOD
275	Wall	Gypsum	D	Intact	Ivory	Kitchen	26	Negative	< LOD
276	Ceiling	Gypsum	-	Intact	Ivory	Kitchen	26	Negative	< LOD
277	Cabinet	Wood	D	Intact	Varnish	Kitchen	26	Negative	< LOD
278	Door Casing	Wood	C	Intact	Ivory	Kitchen	26	Negative	< LOD
279	Door	Metal	C	Intact	White	Kitchen	26	Negative	< LOD
280	Window Casing	Wood	B	Intact	Ivory	Kitchen	26	Negative	< LOD
281	Window Sash	Metal	B	Intact	White	Kitchen	26	Negative	< LOD
282	Door Casing	Wood	B	Intact	Ivory	Mechanical	26	Negative	< LOD
283	Door	Wood	B	Intact	Varnish	Mechanical	26	Negative	< LOD
284	Wall	Gypsum	A	Intact	Ivory	Mechanical	26	Negative	< LOD
285	Wall	Gypsum	B	Intact	Ivory	Mechanical	26	Negative	< LOD
286	Wall	Gypsum	C	Intact	Ivory	Mechanical	26	Negative	< LOD
287	Wall	Gypsum	D	Intact	Ivory	Mechanical	26	Negative	< LOD

LOD = LIMIT OF DETECTION

PIKE COUNTY HOUSING AUTHORITY
BARRY

Reading #	Component	Substrate	Side	Condition	Color	Room	Unit #	Results	PbC
288	Ceiling	Gypsum	-	Intact	Ivory	Mechanical	26	Negative	< LOD
289	Shelf	Metal	B	Intact	Ivory	Mechanical	26	Negative	< LOD
290	Mail Slot	Wood	A	Intact	Ivory	Mechanical	26	Negative	< LOD
291	Door Casing	Wood	A	Intact	Ivory	Living Room	26	Negative	< LOD
292	Door	Metal	A	Intact	Ivory	Living Room	26	Negative	< LOD
293	Rail	Wood	D	Intact	Ivory	Living Room	26	Negative	< LOD
294	Wall	Gypsum	A	Intact	Ivory	Bathroom	26	Negative	< LOD
295	Wall	Gypsum	B	Intact	Ivory	Bathroom	26	Negative	< LOD
296	Wall	Gypsum	C	Intact	Ivory	Bathroom	26	Negative	< LOD
297	Wall	Gypsum	D	Intact	Ivory	Bathroom	26	Negative	< LOD
298	Ceiling	Gypsum	-	Intact	Ivory	Bathroom	26	Negative	< LOD
299	Casing	Wood	A	Intact	Ivory	Bathroom	26	Negative	< LOD
300	Door	Wood	A	Intact	Ivory	Bathroom	26	Negative	< LOD
301	Jamb	Wood	A	Intact	Ivory	Bathroom	26	Negative	< LOD
302	Chair Rail	Wood	B	Intact	Ivory	Bathroom	26	Negative	< LOD
303	Chair Rail	Wood	A	Intact	Ivory	Bathroom	26	Negative	0.11
304	Jamb	Wood	C	Intact	Ivory	Bedroom # 1	26	Negative	< LOD
305	Door	Wood	C	Intact	Varnish	Bedroom # 1	26	Negative	< LOD
306	Wall	Gypsum	C	Intact	Ivory	Bedroom # 1	26	Negative	< LOD
307	Wall	Gypsum	D	Intact	Ivory	Bedroom # 1	26	Negative	< LOD
308	Wall	Gypsum	B	Intact	Ivory	Bedroom # 1	26	Negative	< LOD
309	Wall	Gypsum	A	Intact	Ivory	Bedroom # 1	26	Negative	< LOD
310	Ceiling	Gypsum	-	Intact	Ivory	Bedroom # 1	26	Negative	< LOD
311	Window Casing	Wood	A	Intact	Ivory	Bedroom # 1	26	Negative	< LOD
312	Window Sash	Metal	A	Intact	White	Bedroom # 1	26	Negative	< LOD
313	Door Stop	Wood	D	Intact	Ivory	Bedroom # 1	26	Negative	< LOD
314	Closet Door	Metal	D	Intact	Ivory	Bedroom # 1	26	Negative	< LOD
315	Door Stop	Wood	B	Intact	Ivory	Bedroom # 2	26	Negative	0.6
316	Door Casing	Wood	D	Intact	Ivory	Bedroom # 2	26	Negative	< LOD
317	Door	Wood	D	Intact	Ivory	Bedroom # 2	26	Negative	< LOD
318	Wall	Gypsum	D	Intact	Ivory	Bedroom # 2	26	Negative	< LOD
319	Wall	Gypsum	C	Intact	Ivory	Bedroom # 2	26	Negative	< LOD
320	Wall	Gypsum	B	Intact	Ivory	Bedroom # 2	26	Negative	< LOD
321	Wall	Gypsum	A	Intact	Ivory	Bedroom # 2	26	Negative	< LOD
322	Window Sill	Wood	B	Intact	Ivory	Bedroom # 2	26	Negative	< LOD
323	Window Sash	Metal	B	Intact	White	Bedroom # 2	26	Negative	< LOD
324	Jamb	Wood	A	Intact	Ivory	Bedroom # 3	26	Negative	< LOD
325	Door	Wood	A	Intact	Varnish	Bedroom # 3	26	Negative	< LOD
326	Wall	Gypsum	A	Intact	Ivory	Bedroom # 3	26	Negative	< LOD
327	Wall	Gypsum	B	Intact	Ivory	Bedroom # 3	26	Negative	< LOD
328	Wall	Gypsum	C	Intact	Ivory	Bedroom # 3	26	Negative	< LOD

LOD = LIMIT OF DETECTION

PIKE COUNTY HOUSING AUTHORITY

BARRY

Reading #	Component	Substrate	Side	Condition	Color	Room	Unit #	Results	PbC
329	Wall	Gypsum	D	Intact	Ivory	Bedroom # 3	26	Negative	< LOD
330	Ceiling	Gypsum	-	Intact	Ivory	Bedroom # 3	26	Negative	< LOD
331	Void		-	Intact	Ivory	Bedroom # 3	26	Negative	< LOD
332	Closet Door	Metal	D	Intact	Ivory	Bedroom # 3	26	Negative	< LOD
333	Window Sill	Wood	C	Intact	Ivory	Bedroom # 3	26	Negative	< LOD
334	Window Sash	Metal	C	Intact	Ivory	Bedroom # 3	26	Negative	< LOD
335	Wall	Gypsum	B	Intact	Ivory	Living Room	29	Negative	< LOD
336	Wall	Gypsum	C	Intact	Ivory	Living Room	29	Negative	< LOD
337	Wall	Gypsum	D	Intact	Ivory	Living Room	29	Negative	< LOD
338	Wall	Gypsum	A	Intact	Ivory	Living Room	29	Negative	< LOD
339	Ceiling	Gypsum	-	Intact	Ivory	Living Room	29	Negative	< LOD
340	Mail Slot	Wood	A	Intact	Ivory	Living Room	29	Negative	< LOD
341	Casing	Wood	A	Intact	Ivory	Living Room	29	Negative	< LOD
342	Door	Metal	A	Intact	Ivory	Living Room	29	Negative	< LOD
343	Door	Metal	D	Intact	White	Living Room	29	Negative	< LOD
344	Door Stop	Wood	D	Intact	Ivory	Living Room	29	Positive	1.3
345	Window Sill	Wood	B	Intact	Ivory	Living Room	29	Negative	< LOD
346	Window Sash	Metal	B	Intact	White	Living Room	29	Negative	< LOD
347	Post	Wood	C	Intact	Ivory	Living Room	29	Negative	< LOD
348	Wall	Gypsum	C	Intact	Ivory	Kitchen	29	Negative	< LOD
349	Wall	Gypsum	B	Intact	Ivory	Kitchen	29	Negative	< LOD
350	Wall	Gypsum	A	Intact	Ivory	Kitchen	29	Negative	< LOD
351	Wall	Gypsum	D	Intact	Ivory	Kitchen	29	Negative	< LOD
352	Ceiling	Gypsum	-	Intact	Ivory	Kitchen	29	Negative	< LOD
353	Door Casing	Wood	C	Intact	Ivory	Kitchen	29	Positive	1
354	Door	Metal	C	Intact	Ivory	Kitchen	29	Negative	< LOD
355	Cabinet	Wood	D	Intact	Varnish	Kitchen	29	Negative	< LOD
356	Window Casing	Wood	B	Intact	Ivory	Kitchen	29	Negative	0.6
357	Window Sash	Metal	B	Intact	White	Kitchen	29	Negative	< LOD
358	Jamb	Wood	B	Intact	Ivory	Mechanical	29	Negative	< LOD
359	Door	Wood	B	Intact	Varnish	Mechanical	29	Negative	< LOD
360	Wall	Gypsum	A	Intact	Ivory	Mechanical	29	Negative	< LOD
361	Wall	Gypsum	C	Intact	Ivory	Mechanical	29	Negative	< LOD
362	Wall	Gypsum	B	Intact	Ivory	Mechanical	29	Negative	< LOD
363	Wall	Gypsum	D	Intact	Ivory	Mechanical	29	Negative	< LOD
364	Ceiling	Gypsum	-	Intact	Ivory	Mechanical	29	Negative	< LOD
365	Shelf	Wood	A	Intact	Ivory	Mechanical	29	Negative	< LOD
366	Shelf	Metal	B	Intact	Ivory	Mechanical	29	Negative	< LOD
367	Door	Metal	B	Intact	Ivory	Mechanical	29	Negative	< LOD
368	Door Stop	Wood	B	Intact	Ivory	Mechanical	29	Negative	0.6
369	Door	Wood	A	Intact	Ivory	Bathroom	29	Negative	< LOD

LOD = LIMIT OF DETECTION

PIKE COUNTY HOUSING AUTHORITY

BARRY

Reading #	Component	Substrate	Side	Condition	Color	Room	Unit #	Results	PbC
370	Door Casing	Wood	A	Intact	Ivory	Bathroom	29	Negative	< LOD
371	Wall	Gypsum	A	Intact	Ivory	Bathroom	29	Null	< LOD
372	Wall	Gypsum	B	Intact	Ivory	Bathroom	29	Negative	< LOD
373	Wall	Gypsum	C	Intact	Ivory	Bathroom	29	Negative	< LOD
374	Wall	Gypsum	D	Intact	Ivory	Bathroom	29	Negative	< LOD
375	Ceiling	Gypsum	-	Intact	Ivory	Bathroom	29	Negative	< LOD
376	Chair Rail	Wood	A	Intact	Ivory	Bathroom	29	Positive	1.3
377	Wall	Gypsum	B	Intact	Ivory	Bedroom #2	29	Negative	< LOD
378	Wall	Gypsum	A	Intact	Ivory	Bedroom #2	29	Negative	< LOD
379	Wall	Gypsum	D	Intact	Ivory	Bedroom #2	29	Negative	< LOD
380	Ceiling	Gypsum	-	Intact	Ivory	Bedroom #2	29	Negative	< LOD
381	Jamb	Wood	B	Intact	Ivory	Bedroom #2	29	Negative	< LOD
382	Door	Wood	B	Intact	Varnish	Bedroom #2	29	Negative	< LOD
383	Door Casing	Wood	D	Intact	Ivory	Bedroom #2	29	Negative	< LOD
384	Door	Metal	A	Intact	White	Bedroom #2	29	Negative	< LOD
385	Door Stop	Wood	A	Intact	Ivory	Bedroom #2	29	Negative	0.7
386	Wall	Gypsum	C	Intact	Ivory	Bedroom #1	29	Negative	< LOD
387	Wall	Gypsum	D	Intact	Ivory	Bedroom #1	29	Negative	< LOD
388	Wall	Gypsum	B	Intact	Ivory	Bedroom #1	29	Negative	< LOD
389	Wall	Gypsum	A	Intact	Ivory	Bedroom #1	29	Negative	< LOD
390	Ceiling	Gypsum	-	Intact	Ivory	Bedroom #1	29	Negative	< LOD
391	Window Casing	Wood	A	Intact	Ivory	Bedroom #1	29	Negative	0.6
392	Window Sash	Metal	A	Intact	White	Bedroom #1	29	Negative	< LOD
393	Door Stop	Metal	B	Intact	White	Bedroom #1	29	Negative	< LOD
394	Door Stop	Wood	B	Intact	Ivory	Bedroom #1	29	Negative	0.8
395	Wall	Block	C	Intact	Ivory	Garage	Office	Negative	< LOD
396	Wall	Block	B	Intact	Ivory	Garage	Office	Negative	< LOD
397	Wall	Wood	A	Intact	Ivory	Garage	Office	Negative	< LOD
398	Wall	Gypsum	D	Intact	Ivory	Garage	Office	Negative	< LOD
399	Ceiling	Gypsum	-	Intact	Ivory	Garage	Office	Negative	< LOD
400	Ceiling	Wood	-	Intact	Ivory	Garage	Office	Negative	< LOD
401	Window Sill	Wood	C	Intact	Varnish	Garage	Office	Negative	< LOD
402	Window Sash	Wood	C	Intact	Varnish	Garage	Office	Negative	< LOD
403	Floor	Concrete	-	Intact	Gray	Garage	Office	Negative	< LOD
404	Door Casing	Wood	D	Intact	Varnish	Garage	Office	Negative	< LOD
405	Door	Wood	D	Intact	Varnish	Garage	Office	Negative	< LOD
406	Wall	Block	A	Intact	Ivory	Closet	Office	Negative	< LOD
407	Wall	Block	B	Intact	Ivory	Closet	Office	Negative	< LOD
408	Wall	Gypsum	C	Intact	Ivory	Closet	Office	Negative	< LOD
409	Wall	Gypsum	D	Intact	Ivory	Closet	Office	Negative	< LOD
410	Ceiling	Gypsum	-	Intact	Ivory	Closet	Office	Negative	< LOD

LOD = LIMIT OF DETECTION

PIKE COUNTY HOUSING AUTHORITY
BARRY

Reading #	Component	Substrate	Side	Condition	Color	Room	Unit #	Results	PbC
411	Shelf	Wood	B	Intact	Ivory	Closet	Office	Negative	< LOD
412	Pipe	Metal	B	Intact	Ivory	Closet	Office	Negative	< LOD
413	Floor	Concrete	-	Peeling	Gray	Closet	Office	Negative	< LOD
414	Wall	Block	A	Intact	Ivory	Breakroom	Office	Negative	< LOD
415	Wall	Gypsum	B	Intact	Ivory	Breakroom	Office	Negative	< LOD
416	Wall	Gypsum	C	Intact	Ivory	Breakroom	Office	Negative	< LOD
417	Wall	Metal	D	Intact	Ivory	Breakroom	Office	Negative	< LOD
418	Door Jamb	Metal	B	Intact	Ivory	Breakroom	Office	Negative	0.21
419	Door	Wood	B	Intact	White	Breakroom	Office	Negative	< LOD
420	Cabinet	Wood	C	Intact	Varnish	Breakroom	Office	Negative	< LOD
421	Door Casing	Wood	-	Intact	Ivory	Bathroom	Office	Negative	< LOD
422	Door	Gypsum	-	Intact	Ivory	Bathroom	Office	Negative	< LOD
423	Wall	Gypsum	B	Intact	Ivory	Bathroom	Office	Negative	< LOD
424	Wall	Gypsum	C	Intact	Ivory	Bathroom	Office	Negative	< LOD
425	Wall	Gypsum	D	Intact	Ivory	Bathroom	Office	Negative	< LOD
426	Wall	Gypsum	A	Intact	Ivory	Bathroom	Office	Negative	< LOD
427	Ceiling	Gypsum	-	Intact	Ivory	Bathroom	Office	Negative	< LOD
428	Cabinet	Wood	C	Intact	Ivory	Bathroom	Office	Negative	< LOD
429	Wall	Gypsum	A	Intact	Ivory	Office	Office	Negative	< LOD
430	Wall	Gypsum	B	Intact	Ivory	Office	Office	Negative	< LOD
431	Wall	Gypsum	C	Intact	Ivory	Office	Office	Negative	< LOD
432	Wall	Gypsum	D	Intact	Varnish	Office	Office	Negative	< LOD
433	Jamb	Wood	A	Intact	Varnish	Office	Office	Negative	< LOD
434	Door	Wood	A	Intact	Varnish	Office	Office	Negative	< LOD
435	Window Sill	Wood	C	Intact	Varnish	Office	Office	Negative	< LOD
436	Window Sash	Wood	C	Intact	Ivory	Office	Office	Negative	< LOD
437	Casing	Wood	C	Intact	Ivory	Meeting Rm	Office	Negative	< LOD
438	Door	Wood	C	Intact	Ivory	Meeting Rm	Office	Negative	< LOD
439	Wall	Block	A	Intact	Ivory	Meeting Rm	Office	Negative	< LOD
440	Wall	Gypsum	B	Intact	Ivory	Meeting Rm	Office	Negative	< LOD
441	Wall	Gypsum	C	Intact	Ivory	Meeting Rm	Office	Negative	< LOD
442	Wall	Block	D	Intact	Ivory	Meeting Rm	Office	Negative	< LOD
443	Sill	Wood	A	Intact	Varnish	Meeting Rm	Office	Negative	< LOD
444	Sash	Wood	A	Intact	Varnish	Meeting Rm	Office	Negative	< LOD
445	Conduit	Metal	D	Intact	Ivory	Meeting Rm	Office	Negative	< LOD
446	Wall	Concrete	A	Intact	Ivory	Hall	Office	Negative	< LOD
447	Wall	Gypsum	B	Intact	Ivory	Hall	Office	Negative	< LOD
448	Wall	Gypsum	C	Intact	Ivory	Hall	Office	Negative	< LOD
449	Wall	Gypsum	D	Intact	Ivory	Hall	Office	Negative	< LOD
450	Ceiling	Gypsum	-	Intact	Ivory	Hall	Office	Negative	< LOD
451	Door Jamb	Wood	C	Intact	Varnish	Lobby	Office	Negative	< LOD

LOD = LIMIT OF DETECTION

PIKE COUNTY HOUSING AUTHORITY
BARRY

Reading #	Component	Substrate	Side	Condition	Color	Room	Unit #	Results	PbC
452	Door	Wood	C	Intact	Varnish	Lobby	Office	Negative	< LOD
453	Wall	Gypsum	B	Intact	Ivory	Lobby	Office	Negative	< LOD
454	Wall	Gypsum	A	Intact	Ivory	Lobby	Office	Negative	< LOD
455	Wall	Gypsum	C	Intact	Ivory	Lobby	Office	Negative	< LOD
456	Wall	Gypsum	D	Intact	Ivory	Lobby	Office	Negative	< LOD
457	Window Casing	Wood	A	Intact	Varnish	Lobby	Office	Negative	< LOD
458	Window Sash	Wood	A	Intact	Varnish	Lobby	Office	Negative	< LOD
459	Door Jamb	Metal	A	Intact	Varnish	Lobby	Office	Negative	< LOD
460	Door	Metal	A	Intact	Varnish	Lobby	Office	Negative	< LOD
461	Ceiling	Gypsum	-	Intact	Ivory	Lobby	Office	Negative	< LOD
462	Door Casing	Metal	A	Intact	Varnish	Lobby	Office	Negative	< LOD
463	Calibrate								1
464	Calibrate								0.9
465	Calibrate								1

LOD = LIMIT OF DETECTION

PIKE COUNTY HOUSING AUTHORITY

BARRY

Reading #	Component	Substrate	Side	Condition	Color	Room	Unit #	Results	PbC
430	Self Calibrate								5.72
431	Calibrate								1
432	Calibrate								1
433	Calibrate								1
434	Down Spout	Metal	C	Intact	White	Exterior	E	Negative	< LOD
435	Facia	Metal	B	Intact	White	Exterior	E	Negative	< LOD
436	Sofffet	Metal	B	Intact	White	Exterior	E	Negative	< LOD
437	Trim	Metal	A	Intact	White	Exterior	E	Negative	< LOD
438	Meter Base	Metal	C	Intact	Gray	Exterior	G	Negative	< LOD
439	Trim	Metal	D	Intact	White	Exterior	G	Negative	< LOD
440	Facia	Metal	A	Intact	White	Exterior	G	Negative	< LOD
441	Sofffet	Metal	A	Intact	White	Exterior	G	Negative	< LOD
442	Down Spout	Metal	A	Intact	White	Exterior	G	Negative	< LOD
443	Meter Base	Metal	C	Intact	Gray	Exterior	G	Negative	< LOD
444	Down Spout	Metal	A	Intact	White	Exterior	G	Negative	< LOD
445	Facia	Metal	A	Intact	White	Exterior	G	Negative	< LOD
446	Trim	Metal	A	Intact	White	Exterior	G	Negative	< LOD
447	Meter Base	Metal	C	Intact	Gray	Exterior	G	Negative	< LOD
448	Sofffet	Metal	C	Intact	White	Exterior	G	Negative	< LOD
449	Meter Base	Metal	C	Intact	Gray	Exterior	E	Negative	< LOD
450	Facia	Metal	C	Intact	White	Exterior	E	Negative	< LOD
451	Sofffet	Metal	D	Intact	White	Exterior	E	Negative	< LOD
452	Trim	Metal	A	Intact	White	Exterior	E	Negative	< LOD
453	Down Spout	Metal	A	Intact	White	Exterior	E	Negative	< LOD
454	Facia	Metal	A	Intact	White	Exterior	Office	Negative	< LOD
455	Sofffet	Metal	A	Intact	White	Exterior	Office	Negative	< LOD
456	Jamb	Metal	A	Intact	White	Exterior	Office	Negative	< LOD
457	Door	Metal	A	Intact	White	Exterior	Office	Negative	< LOD
458	Down Spout	Metal	A	Intact	White	Exterior	Office	Negative	< LOD
459	Trim	Metal	B	Intact	White	Exterior	Office	Negative	< LOD
460	Jamb	Metal	B	Intact	White	Exterior	Office	Negative	0.8
461	Meter Base	Metal	C	Intact	Gray	Exterior	Office	Negative	< LOD
462	Hand Rail	Metal		Intact	White	Exterior	A	Negative	< LOD
463	Down Spout	Metal	A	Intact	White	Exterior	A	Negative	< LOD
464	Colum	Metal	A	Intact	Gray	Exterior	A	Negative	0.4
465	Colum	Metal	A	Intact	Gray	Exterior	A	Negative	< LOD
466	Sofffet	Metal	A	Intact	White	Exterior	A	Negative	< LOD
467	Facia	Metal	A	Intact	White	Exterior	A	Negative	< LOD
468	Hand Rail	Metal	A	Intact	White	Exterior	A	Negative	< LOD
469	Trim	Metal	A	Intact	White	Exterior	A	Negative	< LOD
470	Colum	Metal	A	Intact	Gray	Exterior	A	Negative	< LOD

LOD = LIMIT OF DETECTION

PIKE COUNTY HOUSING AUTHORITY
BARRY

Reading #	Component	Substrate	Side	Condition	Color	Room	Unit #	Results	PbC
471	Hand Rail	Metal	A	Intact	Gray	Exterior	A	Negative	< LOD
472	Down Spout	Metal	A	Intact	White	Exterior	A	Negative	< LOD
473	Facia	Metal	A	Intact	White	Exterior	D	Negative	< LOD
474	Over Hang	Metal	D	Intact	Tan	Exterior	D	Negative	< LOD
475	Over Hang	Metal	D	Intact	Tan	Exterior	D	Positive	1.9
476	Meter Base	Metal	C	Intact	White	Exterior	D	Negative	< LOD
477	Soffet	Metal	C	Intact	White	Exterior	D	Negative	< LOD
478	Over Hang	Metal	B	Intact	Tan	Exterior	D	Positive	1.4
479	Calibrate								1
480	Calibrate								1
481	Calibrate								1

LOD = LIMIT OF DETECTION

SECTION 4

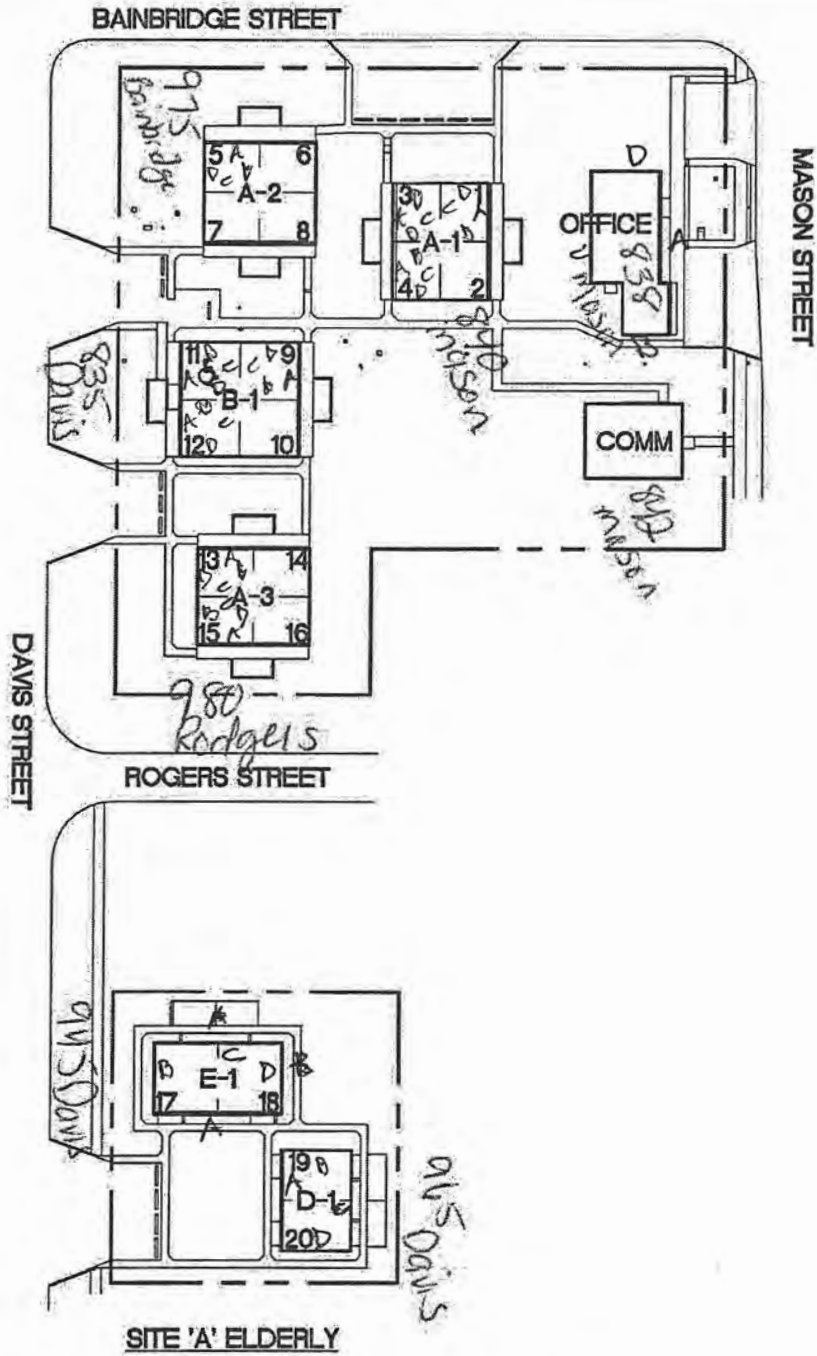

KEY SITE PLAN

NOT TO SCALE

IL-71-1/BARRY

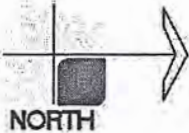

20 units

Project No.: 1059	Project Title: KEY SITE PLANS	 EGGEMEYER ASSOCIATES ARCHITECTS Westtown Centre P.O. Box 1447 Carbondale, IL 62903 IDPR 184-000255 T 618.549.3361 F 618.549.3363 eggemeyer-architects.com	Sheet:
Date: AUG 2011	Projects:		C-1
Drawn: AJM	IL-71-1, IL-71-2, IL-71-3, IL-71-4, IL-71-5, IL-71-6, IL-71-9, IL-71-10, IL-71-13, IL-71-14 & IL-71-15		
Checked: MBD	For The: PIKE COUNTY HOUSING AUTHORITY		of 15

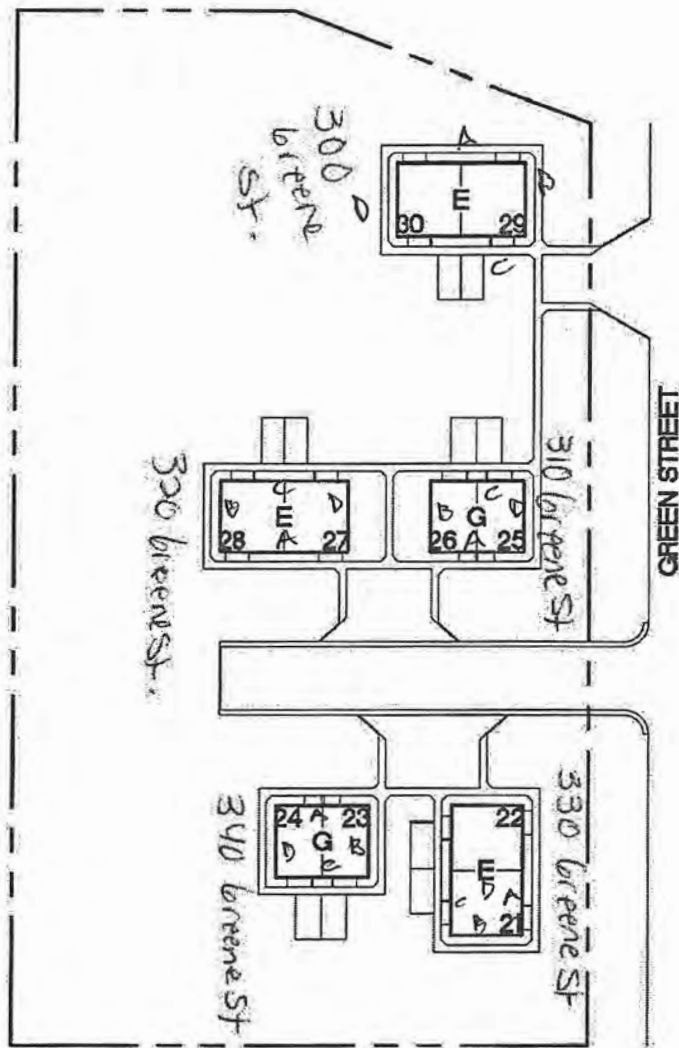

SITE 'B' FAMILY

KEY SITE PLAN

NOT TO SCALE

IL-71-1/BARRY



10 units

Project No.: 1059	Project Title: KEY SITE PLANS	 EGGEMEYER ASSOCIATES ARCHITECTS Westown Centre P.O. Box 1447 Carbondale, IL 62903 IDPR 184-000255 T 618.549.3361 F 618.549.3363 eggemeyer-architects.com	Sheet:
Date: AUG 2011	Projects: IL-71-1, IL-71-2, IL-71-3, IL-71-4, IL-71-5, IL-71-6, IL-71-9, IL-71-10, IL-71-13, IL-71-14 & IL-71-15		C-2
Drawn: AJM	For The: PIKE COUNTY HOUSING AUTHORITY		of 15
Checked: MBD			

SECTION 5

Illinois Department of
**PUBLIC
HEALTH**

**LEAD RISK
ASSESSOR LICENSE**

LEAD ID	ISSUED	EXPIRES
001417	1/31/2013	1/31/2014

Darrin Hinds
2975 Stanton St
Springfield, IL 62703



ILLINOIS LEAD PROGRAM
Environmental Health

Alteration of this license shall result in legal action
RISK ASSESSOR CERTIFICATE EXPIRES
8/23/2013

This license issued under authority of the State
of Illinois -Department of Public Health

This license is valid only when accompanied by
a valid training course certificate

If found return to 525 W. Jefferson St Springfield, IL 62761

HINDS ENVIRONMENTAL, INC.

Certifies that *Darrin Hinds*

has completed the requisite training for lead accreditation under USEPA entitled:
**LEAD RISK ASSESSOR REFRESHER
TRAINING COURSE**

in accordance with 40 CFR Part 745
and successfully passed the exam with a score of 70% or above.

Course Date(s): August 26, 2010

Exam Date: August 26, 2010

Expiration Date: August 26, 2013

Certificate Number: RAR/0044

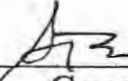

Course Instructor, Steve Honn

Accredited by the Illinois Department of Public Health
2975 Stanton Street Springfield, Illinois 62703-4345 (217) 585-8970

NITON[®] corporation

Certificate of Achievement

This is to certify that

Darrin Hinds

Hinds Environmental Inc.

*has successfully completed the Manufacturer's Training Course
for the **NITON XL** Spectrum Analyzer*

*The one-day course covered radiation safety and monitoring,
L x-ray measurement technology, and
machine maintenance of the **XL** Lead-in-Paint Detector*

V960904-19

Certificate Number

09/4/96-- Springfield, IL

Course Date & Site

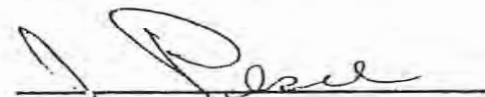
Director of Training

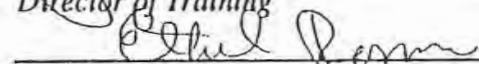
President & CEO - NITON

RE: Annual Medical Information

TO WHOM IT MAY CONCERN:

All Hinds Environmental, Inc. employees who perform project management, air monitoring or building inspection activities have annual medical examinations in accordance with OSHA.

According to the Health Insurance Portability and Accountability Act (HIPAA), medical information is to be kept confidential. This letter serves as documentation that the medical examinations on our employees are current and the complete exam reports are kept in confidential files at Hinds Environmental, Inc., 2975 Stanton Street, Springfield, IL 62703 (217-585-8970).

RESPIRATOR TRAINING AND FIT TEST ACKNOWLEDGEMENT

Hinds Environmental, Inc.'s respirator protection program includes but is not limited to the following components.

I acknowledge that I have received information on use of respiratory protection as contained in the EPA/NIOSH "Guide to Respiratory Protection for the Asbestos Abatement Industry" and OSHA respiratory protection requirements of 1910.134.

I acknowledge that I have participated in hands-on training in the use, limitations, and restrictions of respiratory protection.

I acknowledge that I have received information on the proper cleaning and maintenance of respiratory equipment.

NAME: Darrin Hinds DATE: 5-2-13
HALF FACE RESPIRATORY MANUFACTURER/TYPE: North
HALF FACE MODEL/APPROVAL #: 5500 Series SIZE: Medium
PAPR RESPIRATORY MANUFACTURER/TYPE: MSA
PAPR MODEL/APPROVAL #: Ultra Elite SIZE: Medium
TYPE OF TEST CONDUCTED: QUALITATIVE NEGATIVE PRESSURE
TESTING AGENT USED: IRRITANT SMOKE
TEST CONDUCTED BY: Steven Horn
SIGNATURE OF PERSON BEING FITTED: [Signature]
SIGNATURE OF PERSON CONDUCTING TEST: Steven Horn

OFFICIAL USE ONLY - SECURITY RELATED INFORMATION

STATE OF ILLINOIS
ILLINOIS EMERGENCY MANAGEMENT AGENCY
DIVISION OF NUCLEAR SAFETY
1035 OUTER PARK DRIVE
SPRINGFIELD, ILLINOIS 62704
(217) 785-9947

RADIOACTIVE MATERIAL LICENSE

Pursuant to the Illinois Radiation Protection Act and the rules and regulations in 32 Illinois Administrative Code promulgated thereunder, and in reliance on statements and representations heretofore made by the licensee, a license is hereby issued authorizing the licensee to receive, acquire, own, possess and transfer radioactive material(s) listed herein; and to use such radioactive material(s) for the purpose(s) and at the place(s) designated below. This license is subject to all applicable rules, regulations and orders of the Agency now or hereafter in effect and to any conditions specified in the license.

<u>LICENSEE</u>	<u>LICENSE NUMBER</u>	<u>EXPIRATION DATE</u>
Hinds Environmental, Inc. 2975 Stanton Street Springfield, IL 62703	IL-01992-01	September 30, 2016
	<u>AMENDMENT NUMBER</u>	
	7	

Attention: Darrin Hinds
Radiation Safety Officer

In accordance with letter with attachment dated January 28, 2011, License Number IL-01992-01 is amended in its entirety. Previous amendments are void.

<u>ITEM</u>	<u>RADIONUCLIDE</u>	<u>CHEMICAL and/or PHYSICAL FORM</u>	<u>MAXIMUM ACTIVITY* PER SOURCE</u>	<u>MAXIMUM POSSESSION LIMIT</u>
A.	Cd-109	Sealed Sources - QSA Global, Inc. [formerly AEA Technology (Amersham)] Model CUC.D1 or CUC.P1; Isotope Products Laboratories Model XFB-3.	50 mCi	250 mCi

AUTHORIZED USE:

- A. For use in Thermo Niton Analyzers, LLC XLi Series and XLP Series x-ray fluorescence analyzers for measuring elemental content in various materials.

CONDITIONS

1. Radioactive material shall be used at the licensee's facilities located at 2975 Stanton Street, Springfield, Illinois and at temporary jobsites of the licensee in the State of Illinois in accordance with statements, representations and procedures listed in other conditions of this license.

* μ Ci-microcurie; mCi-millicurie; Ci-Curie; MBq-Megabecquerel; GBq-Gigabecquerel; TBq-Terabecquerel; g-gram; μ g-microgram; kg-kilogram

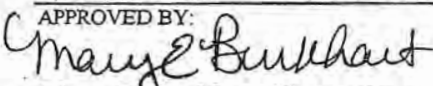
APPROVED BY: 	DATE	PAGE of PAGES
Mary E. Burkhart, Supervisor of Materials Licensing IL 473-0059	January 31, 2012	1 3

OFFICIAL USE ONLY - SECURITY RELATED INFORMATION

STATE OF ILLINOIS
IEMA DIVISION OF NUCLEAR SAFETY
RADIOACTIVE MATERIAL LICENSE

<u>LICENSEE</u>	<u>LICENSE NUMBER</u>	<u>AMENDMENT NUMBER</u>	<u>EXPIRATION DATE</u>
Hinds Environmental, Inc.	IL-01992-01	7	September 30, 2016

2. Radioactive material shall be used by, or under the supervision and in the physical presence of, Darrin Hinds, Steve Honn, or individuals who have successfully completed the manufacturer's training course or an equivalent Agency approved training course. The licensee shall maintain training records of all designated users.
3. The Radiation Safety Officer for this license is Darrin Hinds.
4.
 - A. Each sealed source possessed under this license shall be tested for leakage and/or contamination as specified in 32 Ill. Adm. Code 340.410. Tests for leakage and/or contamination shall be performed by persons specifically licensed to provide such services.
 - B. This license does not authorize analysis of leak test samples. However, the licensee is authorized to collect leak test samples for analysis by persons specifically authorized by the Agency, an Agreement State, or the U.S. Nuclear Regulatory Commission to perform such services.
5. Maintenance, repair and initial radiation monitoring of devices containing radioactive material shall be performed only by persons specifically authorized by the Agency, an Agreement State, or the Nuclear Regulatory Commission to perform such services.
6.
 - A. The source holder shall be locked in the "off" or closed position when the device is not in use.
 - B. Sealed sources shall not be opened or removed from their source holders by the licensee.
7. When performing tests at temporary job sites, the authorized user shall not leave the device unattended. Upon completion of tests, the device shall be locked in the licensee's vehicle or a secure building to prevent unauthorized use, loss, or theft.
8. At any time the licensee is engaged in making measurements by authority of this license at a temporary job site, the licensee shall have a current copy of each of the following documents available at the temporary job site for inspection by the Agency:
 - A. The license, including all active amendments;
 - B. The manufacturer's instruction manual for the sealed sources and devices at the temporary job site;
 - C. The licensee's emergency procedures; and
 - D. The results of the latest test for leakage and/or contamination performed on the sealed source.

* μ Ci-microcurie; mCi-millicurie; Ci-Curie; MBq-Megabecquerel; GBq-Gigabecquerel; TBq-Terabecquerel; g-gram; μ g-microgram; kg-kilogram

APPROVED BY:

DATE

PAGE of PAGES

Mary E. Burkhardt, Supervisor of Materials Licensing
IL 473-0059

January 31, 2012

2 3

OFFICIAL USE ONLY - SECURITY RELATED INFORMATION

STATE OF ILLINOIS
IEMA DIVISION OF NUCLEAR SAFETY
RADIOACTIVE MATERIAL LICENSE

<u>LICENSEE</u>	<u>LICENSE NUMBER</u>	<u>AMENDMENT NUMBER</u>	<u>EXPIRATION DATE</u>
Hinds Environmental, Inc.	IL-01992-01	7	September 30, 2016

9. Except as specifically provided otherwise by the license, the licensee shall possess and use radioactive material described in all schedules of this license in accordance with statements, representations and procedures contained in, referenced in, or enclosed with the documents listed below. The regulations contained in 32 Ill. Adm. Code: Chapter II, Subchapters b and d shall govern unless the statements, representations and procedures in the licensee's application and correspondence are more restrictive than the regulations. The most recent statements, representations and procedures listed below shall govern if they conflict with previously submitted documents.
- A. Applications dated August 14, 2001 and January 28, 2011.

MEB:NA:kjc

* μ Ci-microcurie; mCi-millicurie; Ci-Curie; MBq-Megabecquerel; GBq-Gigabecquerel; TBq-Terabecquerel; g-gram; μ g-microgram; kg-kilogram

<u>APPROVED BY:</u>	<u>DATE</u>	<u>PAGE</u> of <u>PAGES</u>
Mary E. Burkhart, Supervisor of Materials Licensing IL 473-0059	January 31, 2012	3 3